



I am ready for my family now.

Ryther Child Center
2009 Year in Review

*Outpatient Mental Health Services • Teen Substance Abuse Treatment
Sub-Acute Care • Therapeutic & Traditional Foster Care
Family Preservation Services • Collaborative Coaching • Aspiring Youth*

Ryther Child Center is a recognized leader in behavioral health services for Washington state children and their families facing complex challenges. We are dedicated to providing comprehensive services and innovative treatments. We guide, coach and teach so that every child and family we work with may experience new ways of thinking, develop positive relationships, and realize a better life.

Founded in 1885, Ryther Child Center is one the region's most enduring nonprofit organizations serving vulnerable children and their families. As a thought-leader in our field, we evolved from the traditional orphanage model in the 1930s, and refocused our mission to treat troubled children using innovative and proven therapeutic techniques.

Today, we serve children and adolescents referred by parents, physicians, state agencies, courts, schools and other providers working with children. We have expanded our services to include programs and solutions for families with children who have challenges stemming from trauma, mental illness, substance abuse, Autism Spectrum Disorders or adjustment issues with school, peers or parents.

Ryther Child Center is accredited by the Council on Accreditation of Services for Families and Children, Inc., and maintains memberships in the Alliance for Children and Families, Association of Addiction Providers (Washington State), Washington State Coalition for Children in Care, and Washington Community Mental Health Council. Ryther Child Center is a United Way of King County grantee agency and registered with the IRS as a tax-exempt organization having 501(c) (3) status.

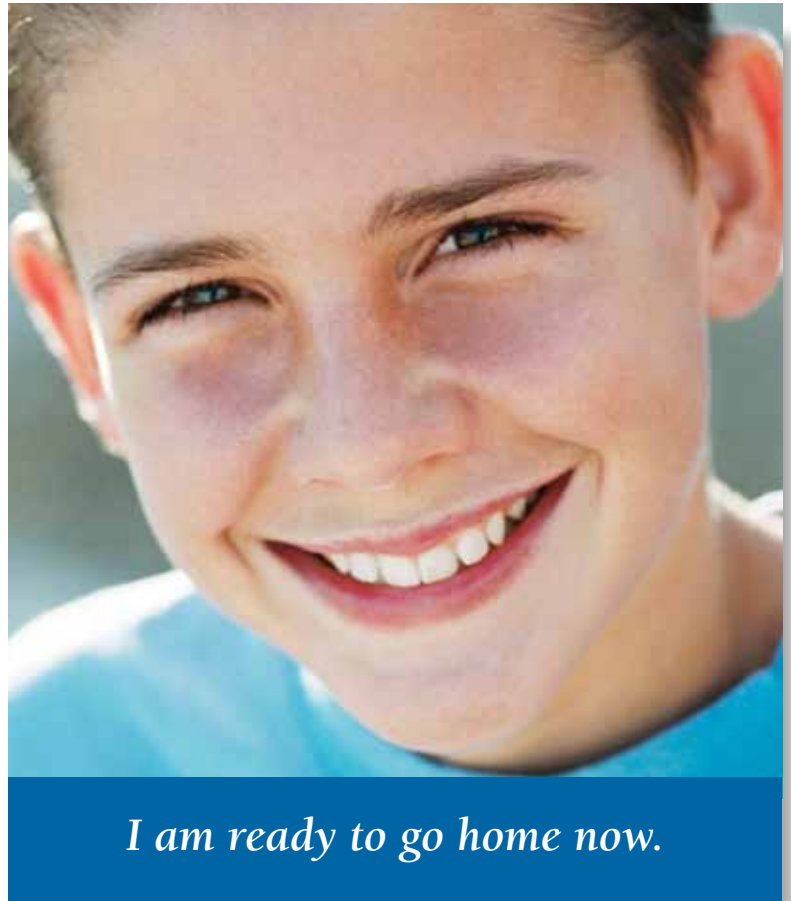

www.ryther.org

2400 NE 95th Street, Seattle, WA 98115

206.525.5050



I am ready to move on.

Message from Ryther Child Center Leadership

2009 will be viewed as a landmark year for the field of children's services and for Ryther. Because of the State's budget crisis and subsequent funding cuts, Ryther closed two cottages and exited one program developed and implemented at the State's request. As dramatic as these cuts were (a reduction of about 43 staff positions out of 176) it was not known at the time whether the cuts would be sufficient. Fortunately, no additional reductions were necessary, and we found economic uses for the facilities that we vacated. The end result was that we finished 2009 in the black and with a good deal of determination to succeed in what has become a rapidly changing environment.



I am ready to stay clean & sober.

2009 saw passage of landmark legislation calling for the Washington Department of Social and Health Services to move its child welfare services to performance based contracts and with private providers. In addition to creating a Statewide Design Committee assigned the task to devise two demonstration projects, the legislature also decided to push the issue by requiring the Children's Administration to implement performance based contracting much more quickly and to reduce the number of contracts it maintains. Performance Based Contracting as it has been described so far is a euphemism for managed care and will supposedly be installed as a first phase of a longer process by the end of 2010.

Fortunately, Ryther devoted 2009 to reconfiguring current services and developing new programs and support structures to be prepared to function in just such an environment. Ryther line and supervisory staff has taken the lead in designing new ways to serve more clients more effectively and in less time. In the end, 2009 may have begun in a rough patch, but that roughness allowed us to gain purchase on our climb to a more successful and relevant Ryther.

Lee Grogg
Executive Director/CEO



I am ready for my family now.

During these times of uncertainty and challenges, the Board of Trustees would like to pass along its deep appreciation to all of you – to the many organizations and individuals that supported Ryther in 2009 and to the Ryther League. Our infinite gratitude goes out to all League members who give their talent, time and treasure to the children at Ryther. Thank you, Ryther Staff. You have a singular perspective because you witness progress, setbacks and triumphs on a daily basis. Your hard work, compassion and training are essential to our success. Ryther is dedicated to staying the course during these trying times and, with your help, we will continue to give each and every child and family with whom we work a chance for a better life.

David Herr
President of the 2009 Ryther Board of Trustees



My mom's ready to care for me now.

2009 Highlights

- » **The Family Center** opened with the conversion of three offices into overnight accommodations for parents and caregivers who visit their children in the Sub-Acute Care Program. During these visits, Ryther staff provide parent coaching to help them with their child's evening and morning routines and also prepare the way for a smooth transition into a family home.
- » **Ryther's new 360 Solutions model for children and families** provides a new "Four-track System," guiding treatment for children in the Sub-Acute Care Program along one of four paths: reunification with family; alternative permanency (therapeutic foster/adoptive home); stabilization and transition to or from hospitalization; or independent living.
- » **Ryther's Therapeutic Family Care Program** grew substantially, with the number of foster homes increasing from 13 to 20 and children served expanding from 20 to 29.
- » **The King County Department of Mental Health** honored Ryther's inpatient treatment program staff for their work with substance-abusing teens. This annual Exemplary Service Award recognizes exceptional members of the helping profession. Positive outcomes included an excellent graduation rate of 73%.
- » **Family Preservation Services** substantially increased numbers of families served, with 260 family members receiving ongoing in-home support to improve child safety or help with a child's transition home after foster care.
- » **NAIOP**, Commercial Real Estate Development Association, held its annual Community Enhancement Project at Ryther with over 340 volunteers from dozens of NAIOP companies. Volunteers installed and updated walking paths, added and enhanced garden areas, constructed fencing and new Challenge Course stations, painted exteriors of the cottages and improved landscaping throughout campus.
- » **Ryther joined the Alliance for Children and Families**, a national organization that provides services to nonprofit child and family-serving organizations.
- » **The Gary Lange Fund for Education and Care Advancement**, through Ryther, distributed more than \$10,885 to staff for educational and training opportunities.
- » **New Windows for Ryther's K-8 school** were installed with donations from Washington Energy Services, Jacquie and Michael Casey and a grant from the Murdock Trust. Students and teachers are now more comfortable, less distracted by outside noise and safer.
- » **Evaluation and Selection of an electronic records system** for more efficient management of clinical records and outcomes tracking was undertaken, with implementation in fall of 2010.
- » **The Meridian Group** was created to provide counselors and therapists short-term office space on a low-cost basis.



I am ready to learn now.



I am ready to make friends.



My dad is ready to love me.



My brother is ready to live with me.

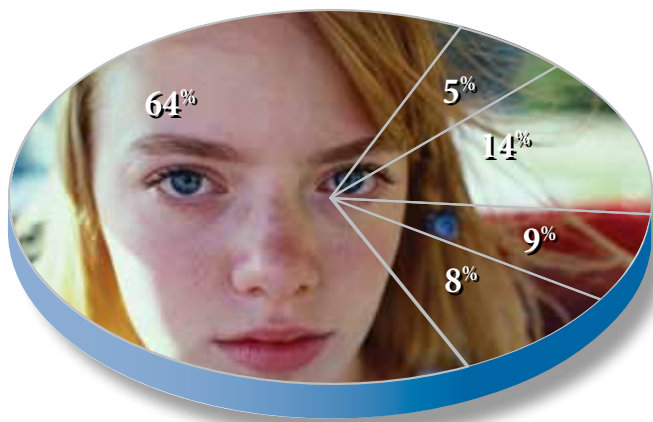

Total Public Support & Revenues

14% Donations, Ryther Child Center League, Special Events, Endowment Income.....	\$1,206,629
8% Program Service Fees	\$691,454
9% United Way of King County & Other United Way	\$767,898
64% State Reimbursements, Grants & Contracts	\$5,518,965
5% Investment Income & Others	\$485,976

Total Revenues & Public Support \$8,670,922

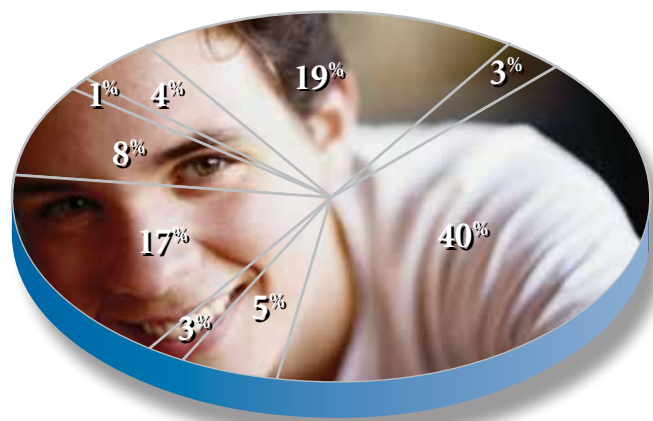

Expenditures

40% Sub-Acute Care.....	\$3,492,969
5% Mental Health Outpatient.....	\$431,727
3% Collaborative Coaching.....	\$209,827
17% Adolescent Chemical Dependency Inpatient.....	\$1,457,437
8% Therapeutic Family Foster Care & Temporary Receiving Home.....	\$672,502
1% Reach-First/Parent Child Visitation	\$100,419
4% Family Preservation/Family Centered.....	\$319,892
19% Management & General	\$1,682,602
3% Fundraising	\$291,681

Expenditures Total..... \$8,659,056



I am ready to go home now.

Children and Families Served

	<u>Clients Served</u>	<u>Days of Care</u>
Sub-Acute Care Program (ages 6-12)	79	12,806
Inpatient Chemical Dependency Treatment	132	4,336

<u>Other Programs</u>	<u>Clients Served</u>	<u>Other Programs</u>	<u>Clients Served</u>
Outpatient Services	644	Collaborative Coaching	88
Group Care Enhancement.....	640	Outdoor Leadership	74
Therapeutic Family Care	29	Family Preservation Services ...	260
REACH First	25	Parent Child Visitation	25

The 2009 financial records of Ryther Child Center were audited by Vine Dahlen PLLC and conducted in accordance with generally accepted auditing standards. Copies of the report are available upon request by calling Ryther Child Center at 206.525.5050.

Ryther's Programs

Professional, Caring & Comprehensive

We deliver professional, caring and comprehensive services so that every child and family we work with may realize a better life.

REACH First (Ryther Early Assessment for Children) is for children for whom family reunification is the goal. Thorough assessments help clarify the family's strengths in caring for the child and areas where it may need additional support and assistance.

The Sub-Acute Care Program provides intensive treatment 24/7 for children ages 6–12 with significant histories of abuse and neglect and resultant behavioral and emotional challenges. Our multidisciplinary team includes full time psychiatry, psychology, case management and therapy provided by Master's level clinicians. Compassionate counselors maintain a predictable and nurturing environment. Most children attend Ryther's on-campus K-8 school and enjoy appropriate outings and activities. After treatment, children transition to a less restrictive setting, including Ryther's own therapeutic foster care.

Therapeutic Family Care recruits, licenses, trains, places and supports Ryther's foster homes and caregivers. Our foster parents are part of a professional team that work to reunify children with their birth families if that is the case plan. When reunification is not an option, children are served in our therapeutic and traditional foster homes that offer longer-term placements and specialized treatment with the goal of permanency for the child.

Family Preservation Services is short term, family-focused and community-based, helping families referred by Children's Administration cope with stresses that interfere with their ability to care for their children. Our therapists work in clients' homes so that children can be maintained safely with their families or reunified with them after out-of-home care. Ryther also provides assessments to clarify issues and appropriately target services.

Parent Child Visitation provides supervised visitation for children in foster care for regularly scheduled meetings with biological families.

Teen Substance Abuse

Ryther provides a broad array of programs designed to address the individual needs of adolescents using drugs and/or alcohol and their families, as well as those with co-occurring mental health issues.

Services include Targeted Assessments for Teen Substance Abuse, Level 1 Outpatient Chemical Dependency Treatment and, new in 2010, the Ryther Adolescent Program for adolescents and young adults with substance use and mental health issues. This program is designed based on the latest research to identify and treat depression, anxiety and ADHD in adolescents with substance use.

Adolescent Substance Abuse Inpatient Treatment Program works effectively with teens who have not been successful in other programs in a home-like environment, with play fields, covered sports complex, rock climbing wall and Challenge Course. Our treatment program is designed specifically for adolescent boys with substance abuse and a mental health issue. Comprehensive family involvement includes weekly visitation, family counseling, monthly Family Day programs, and other support provided by Master's level case managers and therapists.

Group Care Enhancement provides teen substance abuse specialists to local agencies working with drug-impacted youth.

Therapy, Coaching & Support

Outpatient Mental Health Services serves children, birth through 19 years of age and their families to stabilize and improve interactions and communications in family and community relationships. Our team of licensed and credentialed Master's level therapists is trained in one or more evidence-based practice, such as Trauma Focused Cognitive-Behavioral Therapy and Parent-Child Interaction Therapy.

Collaborative Coaching is for teens and young adults experiencing emotional, academic and behavioral struggles. Master's level mentors go to the family's community to establish rapport and help the young person find his or her path to a more emotionally and physically healthy life. Concurrently, we provide families with strategies and support through parent coaching, solutions-focused family meetings and parent groups.

Aspiring Youth provides innovative support to children, adolescents and young adults with Asperger's Syndrome, ADHD, learning disabilities and similar traits. Programs include: Summer Outdoor Leadership camp sessions for children, teens and youth, Delphi Summer Internship, Social Skills Group, Individual Coaching and Young Adult Transition support.

☺ *Thank you, 2009 Volunteers!*

You're all part of a dynamic family focused on helping vulnerable children and their families. Your contribution makes our innovative therapies, treatments and training possible. Your wisdom and energy expand our horizons and propel us forward. You are invaluable.

☺ *The Ryther Child Center League*

Since 1937, the Ryther Child Center League has supported Ryther through fundraising, volunteer work and financial donations. Members come from all walks of life and form friendships that span decades in the desire to help improve the lives of vulnerable children and their families. From the all-League "Hearts for Hope" event, volunteer run R-Shoppe to the Magnolia Garden Party, Whidbey Bash, Sips & Shoes Wine Tasting and Bingo de Mayo events, to creating quilts for Ryther's children, orchestrating plant sales and providing cookies and birthday cakes as well as items for the Holiday Store so that children can "buy" gifts for the ones in their lives, the League inspires the staff and children each day to do the hard work of healing.



NAIOP Community Enhancement Project September 2009 brought 345 volunteers for projects ranging from parking lot improvements, painting the school to building new Challenge Course stations.

☺ *Ryther Volunteers*

Whether Best Buddy, Cottage Volunteer or workplace volunteer to improve our Lake City campus, staff and children understand that time is the greatest gift a caring adult can provide. In all, there were 606 volunteers in 2009, contributing a combined total of 4,863 hours. To all of our volunteers, please know that you've made a tremendous difference – a difference that these children and teens won't forget as they heal and move on to a better life. Many thanks to organizations that improved our campus: The Boeing Company, Coinstar, Hines, Milliman, Inc., Redmond Athletic Club, Starbucks Coffee Company, Unum Insurance Company, Wabash College, Washington Holdings and Windermere Real Estate Services. We would like to acknowledge our Best Buddies, Spirituality Program, Special Activities and Cottage Volunteers listed below:

VOLUNTEERS

Kitty Aggen	Allan & Valerie Crouch	Robert Hindman	Lanie Meriwether	Erik Steinfeld
Marion Baer	Laurie Daiger	Elyne Horton	Jo Merrick	Chelsea Stewart
Derrick Bates	Kris Delaney	Beth Huppin	Howard Miller	Starla Stroh
Kieu Benjamin	Andrew Doggett	Norma Jenner	Carrie Montag	Fritz Tarrach
Penny & Richard Borish	Kate Estefani	Adam Knight	Steffi & Colter Mott	Robin Tatsuda
Patrick Broadgate	Judy Fihn	Knights of Columbus	Stephanie Neff	Megan Tebay
Cara Bucciferro	Robert Flajole	Victoria Kohan	Amber Nesper	Temple Beth Am
Arthur Butler	Abigail Fowler	Raymond Lau	Janet Oehlerking	Lynn Thomas
Colleen Calkins	Syd France	Shirley Leckman	Carrie Read	Ella Thompson
Doug Cassidy	Susana Garcia	Andrea Leon	Cindy Richmond	Jeannie Whitlow
Rebecca Chamberlin	Suzanne Garside	George Mack	David Rosenberg	Breanna Wilkins
Diana Chang	JT Gordon	Myles Martinson	Bruce & Candace Sagor	Suzanne Wilson
Melanie Clark	Rosemary Grant	Katy Matson	Victoria Sasnett	
Sharon Colvin	Meaghan & Ron Gross	Teri Matz	Korri Shimizu	
	Virginia Hassinger	Candi McHugo	Erica Solig	

☺ *In Memoriam*

Mike Becker	Grace Ferren	Jimmy Olson	Betty Jean Rosemeyer	Helen Van Hollebeke
Kay Breene	Carol Jacobson	Margaret Pease	Ellen Scheyer	Virginia Zoe Van Ness
Ray Burlingame	Andrea Knowles	Harry Pryde	Denise Schramke	Margaret Vanni
K. Chorlton	Gary Lange	Aggie Pulliam	Gordon Sherwood	Clifford Wiley
Wallace Coburn	Jennifer Linehan	John W. Rankin	Bette Simpson Bradley	Helen Wilhoit
Thelma Gray Davis	Michael Moline	Rien Ratanasopa	Ilene Taylor	Barbara Wyman
Jean Douglas	Isabella Nolin	Lorraine Rickett	Jim Upjohn	

☺ *Thank you for Showing Up for Kids at our 17th annual fundraising luncheon.*

Over \$144,000 was raised for Ryther's programs to help children and families heal from abuse, neglect, mental illness and chemical dependency. Thank you to William H. Gates Sr., Keynote Speaker and to Jean Enersen, King 5 News Anchor and Mistress of Ceremonies.



Thank You 2009 Luncheon Sponsors For Your Support.

Leadership Sponsors

Jacquie & Michael Casey



Advisory Services & Investments, LLC
American Express
BOMA
Felicia C. Guity
David Herr
Hines

K&L Gates LLP
The Gary C. Lange Family
Mercer
NAIOP Commercial Real Estate
Development Assn.
Sterling Savings Bank

Starbucks Coffee Company
Eric & Alissa Tanaka
Vine Dahlen PLLC
Washington Trust Bank
Wells Fargo
Eileen Glasser Wesley & Mark Wesley

☺ *Ryther Child Center thanks all of its donors who provided support in 2009 through personal and workplace contributions as well as in-kind donations.*

ORGANIZATIONS

American Express PAC Match
Amgen Foundation
The Anderson Foundation
AT&T United Way Employee Campaign
Attachmate Corporation
Ballard Kiwanis Club
Beardsley Family Foundation
Betcher Family Foundation
Bishop Fleet Foundation
BNSF Foundation
Barbara J. Borens & Associates, Inc
Buffalo Exchange
Capital Industries
City of Seattle Employees
Congregation Beth Shalom
Convergint Technologies
Cooper-Levy Charitable Trust
Costco Wholesale
D. A. Davidson & Co.
Deloitte & Touche LLP
Donald Family Foundation
Vic & Rory Eastman Family Trust
Ehrlich-Donnan Foundation
Employees Community Fund of Boeing
Foss Family Foundation
The Foster Foundation
Fruhling, Inc.
Bill & Melinda Gates Foundation
General Mills Box Tops for Education
Gibson Consulting, LLC
Thomas V. Giddens Jr. Foundation
Giving Express Online

Goldman Sachs Philanthropy Fund
Goodsearch
Greenwood Foot & Ankle Center
Guys Night Out
HDR Engineering, Inc
Hines GS Properties
Imagine Nation Books, Ltd.
JP Morgan Chase & Co
JustGive.org
King County Employees
King County Library System
Jean K. Lafromboise Foundation
Lake City Emblem Club #189
Luke 12:48 Foundation
Elizabeth A. Lynn Foundation
Macy's Foundation
Macy's West G.I.F.T.
Marsh USA Inc.
R. F. Mattei & Associates
David McKinlay Trust
Mercer Island Women's Club
Merrill Lynch & Co. Foundation, Inc.
Microsoft Matching Gifts Program
Milliman Inc.
Montessori School of Seattle
M. A. Mortenson Company
Moyer Foundation
NAIOP
North Puget Sound Employees
Northwest Children's Fund
PEMCO Foundation
Pinkerton Foundation
Riley & Nancy Pleas Family Foundation

The Polyclinic
Port of Seattle Employees
Presbyterian Women of LCP Church
Rainier Investment Management, Inc
Renton-Auburn Emblem Club
Riddell Williams P.S.
Ryther Child Center League
Safeco Insurance Employee Giving Program
Safeco Insurance Foundation
Schwab Charitable Fund
Seattle Northwest Asset Management
Seattle Pond, Inc.
Seattle PrintWorks, Inc.
W. F. Spurr & Associates
Starbucks at the Markets at Anacortes
Starbucks Coffee Matching Gifts Program
Sterling Realty Organization
SuperValu
Target
Therapeutic Health Services
Truist
United Way of King County
United Way of San Diego County
United Way of Snohomish County
Wal-Mart Foundation
Washington Mutual Employees
Washington State Employees Combined Fund
Washington Women's Foundation
Wells Fargo
Weyerhaeuser Family Foundation
Wockner Foundation
The Marcia Paulsell Zech Foundation

2009 Ryther Child Center Donors

IN-KIND DONORS

A Local Concern	Mary Dulin	Breanne Johnson	Karen & Craig Neyman	Quartermaster Unit
Abatix	Jack Eaton	Jan A. & Robert Johnson	Kate Nichols	Roosevelt Unit
Aéropostale	Edmonds Church of God	Juanita Santas	Nordstrom Downtown	Sips & Shoes Unit
Eileen Alexander	Edmonds Woodway High	Kaleidoscope, Inc.	Concierge	Sou'Wester Unit
American Seafoods Group	School	Ken Kaplan	Katrina Obata	Sunrise Unit
Ruth & William Anderson	Mark Eibel	Cathy & Dennis Katte	Office Depot BSD	Schemata Workshop
Edith & Ray Aspiri	Victoria Elliott	Alyssa Kelley	Erik Ogard	Seafair
Astro Jump of Seattle	Maria Elvrum	Holly Kennell	Olympic Ballet Theatre	Winona Sears
AT&T	Esterline Control Systems	Patrick Kerney	OneCoast	The Seattle Gaels
Peggy Avant	Korry	Deb & Allen Keyser	Our Lady of the Lake Parish	Seattle Jewish Community
Jo Ann Bardeen	UW Evans School of Public	Andrew & Cindy Kim	Pacific Air Control, Inc.	School
Carol Bartlett	Affairs	Margaret Kineke	Pacific Northwest Ballet	Seattle Radiologists
Derrick Bates	Evergreen Academy, Bothell	Kenna Klosterman	Pat & George Palagi	Seattle Seahawks
Majorie Batey	Sydney Everts	Diana Koala	King & Bunny Parker	Seattle Storm
Karen Bayuga	Paul Fahey	Judy Kragerud	Ronn Parsley	Solutions IQ
Stacie & Don Becker	Yuan-An Fan	Lina Kramer	Julie Paul	Starbucks Coffee Company
Laura Bedell	Angela Farrar	Melanie Kristoferson	Angela Peterson	Herbe & Jean Stocker
Belltown Grange	Fauntleroy Church	Cindy Kruse	Nancy Petersen	John & Sandy Stocker
Benaroya Companies	Katie Finley	Ladies Acquiring Financial	Stephanie Peterson	Julie Stocker
Jessie Bendschneider	Julie Finstad	Security	Andrew Petrochuk	Subway
John Berg	Paul Fischbury	Lake City Emblem Club #189	Nancy Pierson	Survive the Night
Robert & Bonnie Berg	Lynn & Jim Fisher	Lake Union Crew	Alice Poggi	Target
Leah Bernstein	Noreen Florio	Lakeview Free Methodist	James Potts	John Thomas
Bethany Christian Services	Stan Fouts	Church	Premera Blue Cross	Ella & Tom Thompson
Mona Biddle	Larry French	Marilyn Largy	Puratos Bakery Supply	Daniel & Maria Thonn
Betty Lou Biggs	Elizabeth Friedland	Deborah Laus	Karl & Michelle Quackenbush	Brian & Anjulla Tolliver
Bike Works	Sabrina & Bill Friend	Marc LaVane	Barbara Quenga	Torrid at Northgate Mall
BOMA	Barbara & Ed Fruhling	Sandra Lawe	The Rabourn Company	Donovan Tracy
Botanical Designs	Susana Garcia	Maura Lentini	Annie Rambaud	United Parcel Service
Elizabeth Braverman	Lynn & Michael Garvey	Brock Leon	Redmond Athletic Club	UW Medical Center
Jewel Brien	Bill & Melinda Gates	Vic Leverett	Beverly Reed	Unum Insurance Company
Don & Darcy Bulkley	Foundation	Joan & John Leversee	Regence BlueShield	US General Accounting Office
Joan Burkland	Pat Gedney	Peggy Longeway	Rena Ware International	Carol Valdrighi
Arthur Butler	LaTashia Gentry	Denise Lorenz	Lois & William Rex	Deborah Valentine
Colleen Calkins	Gloria & Ed Ginnever	Barbara Lumsden	Vallie Rice-Spangler	Vicki VanFleet
Capgemini LLC	Ann & Boyd Givan	MacDonald-Miller Facility	Linda Richards	Bobbie & Don Vchulek
Diane Charouhas	Dick Glassburn	Solutions	Clint & Lynette Riedner	Todd & Donna Veenhuizen
Chasing Fireflies	Golf Car Services	Betsy Mann	Linda Rieland	Beth Velling
Chelsea Station Inn	Douglas Gordon	Maple Leaf Lutheran Church	Debora Rifkin	Vine Dahlen PLLC
Candice Chevaillier	Clara Graham	George Marx	Erik Ristuben	Sherri Voeltner
Debbie Christensen	Jim Greenfield	R.F. Mattei & Associates	Megan Roach	Ken & Suzy Walker
City Peoples Garden Store	Susan Griffith	Craig Maturi	Rotary Club of Alderwood	Washington Dental Service
Denise Clark	Meaghan & Ronald Gross	Mark McGlenn	Terrace	Washington Holdings
Karen Cole Preciado	Jerry, Quinn & Carter	Debbie McKenzie	David Rothmiller	Washington Mutual
Shannon Collins	Gundersen	MCM	Jamie Roulette	Washington Trust Bank
Dorothy Compinsky	Jennifer Gunn	Joely Meighan	Russ Companies	Marianne Webber
Shirley & Robert Conrad	Salone Habibuddin	Mercer	Russell Investment Group	Paul Webber
Bev Cook	Half-Price Books	Carol Merchant	Marcia Rutan	Jaime Webster
Creation Station	Sandra Hanower	Mollie & Michael Merkley	Ryther Child Center League	Tamar Weitzel
Creative Concepts	Toni Harmer	Sheila Mitchell	Admiral Unit	Melinda Wells
Julie Criss	Andrea Harrell	Valerie Mitchell	Calico Unit	West Seattle Soccer
Curves	Dorine Harris	Doug Mollet	Campus Unit	Association
Carolyn D'Albora	Pete & Nancy Rawlinks Hayes	Carrie Montag	Cosmopolitan Unit	Jeanne & Bill Whitlow
Christie Davis	Hear the Music Live	Deena Moody	Crabapple Unit	Whitman Global Carpet Care
S.D. Deacon	Karen Herndon	Kevin Mullen	Daphne Unit	Dan & Judy Witmer
Mona Delgado	Sandy Hiatt	David Munger	Fircrest Unit	Wizard Enterprises
Dickens Carolers	Camilla Hitchner	Peg & James Murray	Forest Drive Unit	Construction & Design LLC
Division 9 Flooring	Karin Holden	Lindsey & David Nagel	Mardi Unit	Rodica Woodbury
Domino's Pizza	Liv & Gerald Horrobin	NAIOP	McGilvra Unit	Woodland Park Zoo
Door to Door Storage	Joann Hurd	Stephanie Neff	Metropolitan Unit	Sharon Woods
Dorsey & Whitney LLP	igCreative	Kymerli Nelson	Moonlighting Unit	Beth Wren
Jim Dougherty	International Pacific Halibut	Mary Nelson	New Wave Unit	Angela Wright
Kay Dowd	Commission	Amber Nesper	Noel Unit	Susan & Frank N. Young
	Shirley Jacobs	New York Cupcakes	Off Campus Unit	

INDIVIDUAL DONORS

Betty & Charles Adams	Herb Bridge	Jean Davidson	Michael Froebe	Kristina & Ross Heyl
Margaret Adams & Jiri Zapletal	Marilyn & Bill Briggs	Christine & Bob Day	Barbara & Ed Fruhling	Sheryl Hildebrand
Jacqueline & Richard Addison	Dascha Bright	Margo Day	Carolyn Fuson	Harold & Mary Hill
Charles & Lynette Ainslie	Mary Brillault	Amber De La Torre	Carol & H. Graham Gaiser	Rochelle & John Hill
Michelle & Alyn-Smyth	Daniel Brown	Myra De Vera	Carol Garland	Maggie Hillinger
Akpojovwo	Danielle Brown	Mary Debuys	Kathleen Garrity	Gabor Hirschler
Christopher Allan	Delbert & Darleene Brown	Amy & Robert Deforest	Stanley Gartler	Paula Hitchcock
Robert & Polly Amkraut	Jacquie & Charles Brown	JoAnn Degrande	Lynn & Michael Garvey	Andrew & Skye Hoffner
Adela Andaya	Kathy Brown	Connie Del Missier	Michael & Kristin Gearin	Kay Hogan
Bettiann & Ross Anderson	Kenneth Brown	Joel Delman	Pat Gedney	Greg Holm
Howard & Robbie Anderson	Cathleen Carter Browne	Harold Delos Reyes	John Geyer	Phyllis Holm
Keith & Charlyn Anderson	Leland Bruch & Virginia Weisse	Ruth & Duane Den Adel	Gloria & Ed Ginnever	John & Colleen Horngren
Patricia Anderson	Michelle Brufatto	Edward & Hollis Denning	Erik Giske	Robert Howisey
Ross Anderson & Holly Monek	Ron & Sue Bueing	Irene Derosier	Sharon Glein & Yemane Fecadu	Susanne Hubbach
Phoebe Andrew	Carolyn & Charles Burkland	Douglas Devin	Laura Glenn	Gary & Chris Huff
James Andrus	Joan Burkland	Elizabeth Dewey	Todd Goldenberg	Susan G. Hughes
Vicki Arbini	Shawn & William Burkland	Martin & Ann Dirks	Bruce Goto	Frank Huston
Julie Archibald	Sandy Burnett	Evangeline Dittman	Brian Goulet	Roger Iino & Kim Bateman
Carol Arnold	Trenton Burns	Vivienne & Richard Dixon	Kreg Graham	Greg Inglin
Philip Arthur	Jennie Butson	James & Camelia Dobrick	Eric Grant	Edwin Inkleby
Monica Atkins	Clark & Erin Campbell	Bill & Amy Dock	John Green	Ken Jackson
Peggy Avant	Sally & Wally Campbell	L. Greg & Lugene Dolan	Margie Griffin	John & Rosalind Jacobi
Don & Marion Baer	Linda & David Candy	Eric C. Doneshvar	Susan Griffith	John Jensen & Sharon Cole
Larry & Mary Ann Bailey	Darrell Jay Cannon	Joshua Donoghue	Carol & Russell Gripp	Mary Lou & James John
Mark & Heather Barbieri	Peter & Linda Capell	Michelle Drolette	Lee Grogg	Norman Johnson
Scott Barron	Amy Carmody	Patricia Drummond	Meaghan & Ronald Gross	Karen Jones
Rutherene Barton	Lori Carpenter	Phyllis & Michael Dunmire	Ray Gruenewald	Amy Jordan
Sue Battin & Bruce Jackson	Missy & Jeffrey Cary	Jessie Dye	Felicia Guity	Glenda & Jens Jorgensen
Cheryl & Robert Bauer	Jacquie & Michael Casey	Geri Dykeman	Jennifer Gunn	Elaine & Timothy Kangas
Laura & Robert Baugh	Robert Chabot	Charles Easterberg	Meredith Gustafson	Ken & Phillippa Kassover
Lauri Beaudry	Janet & James Chalupnik	Alice Eastman	Natalie Gustafson	Rod & Jennifer Kauffman
Annette & Daniel Becker	Juaniece Chapman	Janet & James Edson	Bob & Marion Guyer	Alan Kaufman
Darlene Beckley	Mylo & Marion Charlston	James Ellis	Lien Ha	Keiko Kawasaki
Wendy Becklund	Dean Clark	Mary Elmore & Kole Christian	Jennifer Haberman	Paula Keefe
Maria Beckwith	Erika Clawson	Cynthia Ely	Kellie Ann Hager	Claire Keeley
I. Behar	Robert Clements	Bettina Emerson	Mary & Leslie Hague, Jr.	David Keenan
Suzelle & James Beiler	John Coates	Perry & Cathy England	George Haldeman	Keith Keil & Dru Prothero
Elizabeth Bennedsen	William Cobleby	Norman Englund	Nancy Hall	Emily & Michael Kelly
Patricia & James Bennett	Donald & Mary Coerver	Stephen Enright	Richard Hall	John & Lisa Kelly
Robin & William Bennett	Rochelle Coffey	Kim & Rob Entrop	Steven Haluschak	Thomas Kelly, Jr.
Rodger Benson	Susan Cole	Michael Erickson	Heather Halverson	Patrick Kennedy
Peter & Maggie Bentley	Martin & Jennifer Coles	Zane & Mary Ellen Estes	Deb & Mark Hamby	Steven & Susan Kenney
Robert & Bonnie Berg	Stephanie Conly	Lisa Evans	Brigitte & Kenneth Hamm	James Kent
Helen & Ken Bergman	Carolyn Connors	Richard & Marlene Fallquist	Joyce Hammermaster	Cynthia Kester
John & Joan Bernard	Shirley & Robert Conrad	Eileen Farley & George Finkle	Susan & Gordon Hammond	Glenda Kiehn
Brent Bertsch	Resa Conway	Janet Farnam-Bragg	Barbara Hampson	William & Barbara Kilborn
Warren & Glenette Bestwick	William & Elaine Cook	Shane Farrell	Lenore Hanauer	Pamela Kilby
Susan Betcher	Margaret Cookson	Lauren Feaux	Einer Handeland	Sarah Kimberly
Mona Biddle	Stephan Coonrod	Julie Ferguson	Karen Hansen	Elizabeth King
Teresa Bigelow	Donna Corey & Jay Peterson	Joel Fernandez	Marika Harms zum Spreckel	Lauren King
Betty Lou Biggs	Sheila Cory	Amy Fischer	Molly Harper-Haines	Nancy King-Larson
Mo & Nancy Bildsoe	Carole & William Cote	Judith & Stephen Fisher	Kevin & Ann Harrang	Mark & Mary Kirchner
Diane Binder	Christena Coutsoubos & Sean Bowles	Lynn & Jim Fisher	Victoria Harris	Jennifer Klemisch
Ann Birnbaum	Michael Coval	Michele & G. Alan Fleischmann	Jenny Harvey	C. L. Koch
Dorothy Bishop	Lisa & Sheldon Cowen	Richard Fletcher	Barbara Haspedis	John Komorita
Diane Bjorklund	Lisa & Sheldon Cowen	Dean & Christine Fliflet	Nita Mae Hauer & Linda Whyte	Martha & Bernard Kondret
Sandra & Perry Bloch	Duncan & Marla Cox	Ian Fliflet	Sam Haviland	David Koontz
Michael & Linda Bloom	Michelle Crabtree	Jerrie Fliflet	Michael & Chris Havnaer	Mary Kopas
Dana Bollinger	Martha & Robert Cram, Jr.	Noreen Florio	Carol Hayes	Paula Kopp
Penny & Richard Borish	Bruce Cross	Adam Foltz	Catherine & Frederick Hayes	Jacqueline Kotkins
Debora & Gary Bourne	Hugh & Carol Crozier	Noelle Foster	Ryan Hayford	Erika & James Krieg
Marion Bowden	Diana Cruz	Sally Foster	Elise Hegrat	Barbara Kristek
Juli Bowen	Barbara Curfman	Syd & Margaret France	Donald & Lorelei Heisler	Lyn & Richard Krizanich
Karen Brady	Carolyn Curry	Jean & Bill Frankland	John & Jan Helsell	Jean & Michael Krohn
Bobbe J. Bridge & Jonathon Bridge	Jeane & Michael Daley	Barbara Frederick	Clemente Hernandez	Erika & Robert Kuecker
	Colleen Daly	Sabrina & Bill Friend	Dave Herr	Paula & Richard Kukay
	Lorretta Darimont	Jonathan Frodge	Joan & Robert Hertel	David Lalor

2009 Ryther Child Center Donors

William Larson	Julie & Wallace Metzger	Daniel Palmer	Millicent Scarlett	Christina Thimer
John Latzer	Pamela & Robert Michajla	Linda Patterson	Patrick Schlight	Elizabeth Thomas
Raymond Lau	Bruce & Erika Michels	Nan Pay	Janine Schloss & Keith Hamburg	Lynn Thomas
Lauren Lauren	Martha Mikeal	Mary Pedersen	Cindi Schoettler	James & Bernice Thompson
Richard Lauth & Katherine Barrett	Amy Mikel	Danielle Pedro	Warren Scholl	Jenette Thordarson
Liam Lavery	Marco Milanese	Bertha Perry	Mimi & Gary Schulze	Shandra Tietze
Janet & John Law	Anthony Miles	Angela Peterson	Aleen & Thomas Scungio	Marilyn Tompkins
Marilyn Lawson	David Miller	Dorothy Peterson	Karen Seather-Brady	Mary Ann & Andrew Tracey
Brian Lee	Joan Miller	Kathleen Peterson & Cathy Cowan	Lee Selah	William & Joy Tremper
Krista Lee	Lottie & Tyler Miller	Sally Peterson	Sharon Setzler	Nicole Trimble
Nancy Teague Lee	Michelle & William Miller	Constance Pettit	Leslee & James Shanahan	Mary Ann Trombold
Leslie Leland	Norma Miller & Erik Christianson	Ba Phan	Diana & Steven Sharp	Joanne & Kenneth Tucker
Phyllis Leventhal	Sheree Miller	Myrn Philbrick	Linda & Steven Shelton	Carah Dawn Turner
Susan Leveridge	Jessica Milman	Denton Phillips	Jennifer & David Shettleroe	Wendy Tyler
Brian Lewis	Carl & Maureen Miner	Priscilla Pierce	Willo & Herm Shields	Paula & James Upjohn
Martha Linehan	Debra Minkove	Tanya Pierce	Brenda Shiraki	Carol Valdrighi
Laura & Mitchell Lison	Rumei & Arun Mistry	Shonagh & KC Pleas	Brad Shoup & Mimi Johnson	Allison Van Sickle
Carol Lodmell	Dorothy & Robert Mitchell	Susan & Stanley Pockock	Shirley & Chris Sievers	Holly Vance & Joshua Gaul
Joe LoGiudice	Robert & Grayce Mitchell	Scott & Lora Poepping	Edina Sipos	Alan VanderPaas
Janeth Loughney	Juliana Mock	Alice Poggi	Catherine Sitchin	Daron Vchulek
Judy Lovelace	Victoria & John Moen	Joan & Paul Poliak	Launi Skinner	Lisa Verhovek
Rachel & Brian Lowinger	Katherine Molnar	Cheryl Pope	Nancy Skinner	Karin Vial
Oscar & Vienna Lucas	Todd Molter	Eleonore & Edward Pottenger	April Slee	David Voeller
Rebecca Lucas	Pompeyo & Rania Montecillo	Deborah Powers	Jeffrey & Joan Slottow	Dale Vogel & Nancy Bird
Meg Lucia	Rachel Montoya	Frederick Prael	Barbara Smith	Scott Vokey
Alison & Chris Lum	Catherine Moody	John & Linda Presleigh	Lucy Smith	Frederick & Susan Voorhees
Laurie & John Lux, Jr.	Gregory Moore	Andrew & Marianna Price	Martin & Cathy Jones Smith	Everett Walker
Becky MacCamy	Kirsten & Ward Morrison	Stanley Price	Patricia Smith	Judy & Bruce Walker
Becky & Dan Mackenstadt	Steffanie & Colter Mott	Karl & Michelle Quackenbush	Susan Smith	Sandra Walker
Louisa MacKenzie	Charles & Marilyn Mullavey	Mary & Robert Quinn	Mary Snapp	Thomas Wall
Melanie Maddox	David & Gretchen Mullins	Tricia Quirk	Aaron & Eva Snyder	Jeffrey & Deborah Walling
Carol Magnoli & Osvaldo Hilde	Lindsey & David Nagel	James Raabe	Amy & Hossein Soleymani	Mary Elizabeth Warren
Michael & Alessandra Malanga	Cheryl Nankervis	Gustav & Claire Raaum	E. Kenneth & B. Kaye Solid	Charles & Annie Watts
Vinati & Ramulu Mamidala	Edgar Neely III	Daniel & Barbara Radin	Pam Somers	Richard Wearn
Karen Maneman	Mara Nelson	Graylynn Randolph	Megan Somerville	Brad Weinberg
Christine Marshall	Mary Nelson	Yaovapa Ratanasopa	Matthew & Heather Sorenson	Bob & Christine Weisel
John & Jeanne Marshall	David Neu	Kay Rawlings	Glen & Margaret Sparrow	Keith Welle
Fern Martin	Tam Nguyen	Carrie Read	Anastacia Spear	Melinda Wells
Gerald & Ruthann Martin	Julie Nimmergut	Allison & Bruce Reagan	Pat & George Spear	Toni Weschler
Jeremy Martin	Nikki Noble	Sheri Redford	Roseanne & William Spence	Eileen Glasser Wesley & Mark Wesley
Kathleen & Charles Maryatt	Carrie Noess	Dorothy Reeck	Coleen Spratt	Rhea Wesson
Debra & James Mason	Frank & Beryl Nolan	Brian Regan	John Stack	Carol & Nick Westlund
Robert & Tai Matsuda	James Nolan	Tonja Reischl	Robert & Libby Stack	Dalice Whatley
Brenda Maupin	Arthur Nordhoff	Lois & William Rex	Julie State	M. Jean Wheeler
Katherine Mayer	Ingrid Norman	Katherine & Bernie Richards	Nancy Steele	Jeanne & Bill Whitlow
David & Pam Mc Donald	Timo & Suzanne Norring	Rebecca Riesen	Rosemarie Stefanich	William & Kathie Wieggers
Robert McConaughy	Maxine Northey	Mary Lou Ristine	Eugene & Lucinda Steffes	Jennifer Wiley
Sheila McConnell	Sheila Norton	William Ritchey	Robert Steiner	Lyndal Wiley
Mary & Marty McCune	William Norton	James Roane	Erik Steinfeld	Karin Williams
Frank & Beatrice McDonald	Beatrice Nowogroski	William Roberge	Jeanne M. Stensland	Rachael Williams
Cestjon McFarland & Thomas Goodlin	Carolee & Bob Nunn	John Roberts	Robert Stevenson	Jeanne Wilson-Eager
Nicole & Michael McHale	Chris Adams O'Coyn	Charlotte & John Robins	John & Marianna Long Stidham	Carol Wolf
Lisa McKeirnan	Janet Oehlerking	Lorna & Louis William Roebke	Kay & John Stimson	Toby Wolf
Donald McKenzie & Elizabeth Buzzell-McKenzie	Jared Oehlerking	Debra & Keith Ronnholm	Jodelle Stith	Frederick Ernest Wollett
Betsy & Alf McKenzie-Berentsen	Theodor & Sharon Oehlerking	Myrtle Rosemeyer	Richard & Irene Strand	Dan Wood
Connie & David McLean	Thomas & Kristin Ogren	David & Sara Rosenberg	Cathy Strombom	Marilyn & Ralph Wythes
John McNally	Randall Ohlendorf & Marilee McGuire	Wayne Rubin	Elizabeth Sullivan	Jennifer & Phil Yerkes
Jeff Medina	Debra Ohman	Rolf Rundquist	Elizabeth Sutherland	Susan & Frank N. Young
Beth & Kevin Meidinger	Kathy O'Kelley	Marcia Rutan & Carl Woestwin	Gerald Swanson	Monica & Vernon Zollars
Amy Melchior	Anali Orr	Norma Rysemus	Charlotte Swartz	Lawrence & Marilyn Zommick
Lanie Meriwether	Timothy Osier	Sharon Salvador	Lisa Taitzman	Diana Zottman
Charlotte & Frederick Merritt	Melody & Guy O'Tierney	Tom Sante	Merideth Tall	William & Terrea Zumeta
Karen Metro	Pat & George Palagi	Kim Saunders	Elaine & Shin Tanaka	
	Michael Palais	John Savo	Eric & Alissa Tanaka	
	Marcia & Andrew Palk	Maryanne Savo	Riona Tate	
		Welling Savo & Adam Justin	Deanne & Allen Taylor	
			Warren Teafatiller	



2009 Year in Review

2400 NE 95th Street
Seattle, WA 98115-2426



Non Profit Org
US Postage
PAID
Seattle, WA
Permit No. 3151

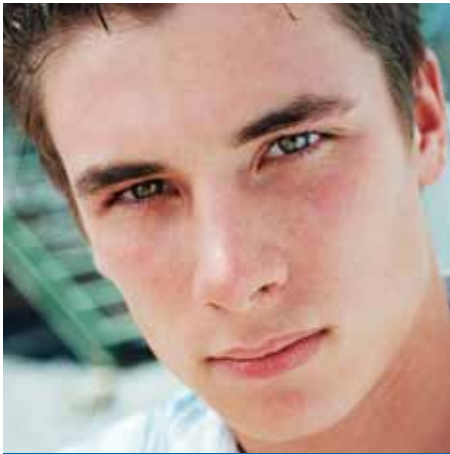

I am ready to stay in school now.



My mom knows what I need now.



I am ready to trust again.



2009 Ryther Board of Trustees

OFFICERS

President: **David Herr**
Vice President: **Eric Tanaka**
Treasurer: **Dean Fliflet**
Secretary: **Karl Quackenbush**

TRUSTEES

Daniel Brown
Sally Campbell
Jacquie Casey
Lynn Fisher
Sabrina Friend

Felicia Guity
Suzanne Lane
Shirley Leckman
Jerry Martin
Carolee Nunn

Aaron Snyder
Coleen Spratt
Eileen Glasser Wesley
Lawrence Zommick

LEADERSHIP

Executive Director/CEO: **Lee Grogg**

Design: igCreative.
Printing: Seattle PrintWorks.