



*I am ready for my family now.*

Ryther Child Center  
2009 Year in Review

*Outpatient Mental Health Services • Teen Substance Abuse Treatment  
Sub-Acute Care • Therapeutic & Traditional Foster Care  
Family Preservation Services • Collaborative Coaching • Aspiring Youth*

Ryther Child Center is a recognized leader in behavioral health services for Washington state children and their families facing complex challenges. We are dedicated to providing comprehensive services and innovative treatments. We guide, coach and teach so that every child and family we work with may experience new ways of thinking, develop positive relationships, and realize a better life.

Founded in 1885, Ryther Child Center is one the region's most enduring nonprofit organizations serving vulnerable children and their families. As a thought-leader in our field, we evolved from the traditional orphanage model in the 1930s, and refocused our mission to treat troubled children using innovative and proven therapeutic techniques.

Today, we serve children and adolescents referred by parents, physicians, state agencies, courts, schools and other providers working with children. We have expanded our services to include programs and solutions for families with children who have challenges stemming from trauma, mental illness, substance abuse, Autism Spectrum Disorders or adjustment issues with school, peers or parents.

Ryther Child Center is accredited by the Council on Accreditation of Services for Families and Children, Inc., and maintains memberships in the Alliance for Children and Families, Association of Addiction Providers (Washington State), Washington State Coalition for Children in Care, and Washington Community Mental Health Council. Ryther Child Center is a United Way of King County grantee agency and registered with the IRS as a tax-exempt organization having 501(c) (3) status.

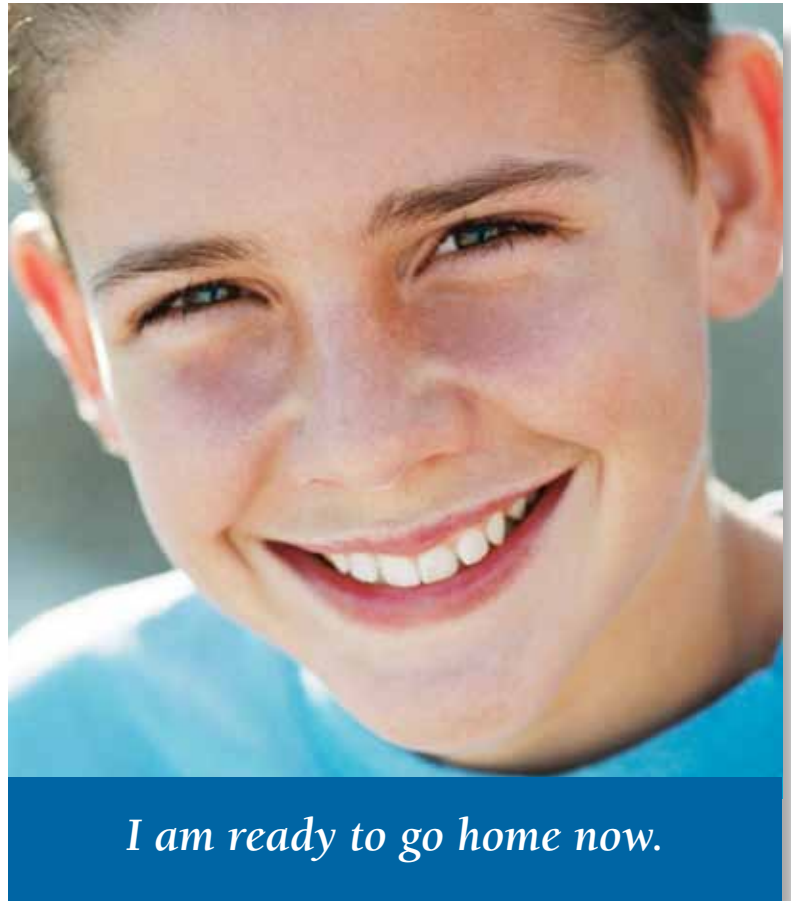

*I am ready to go home now.*



[www.ryther.org](http://www.ryther.org)

2400 NE 95th Street, Seattle, WA 98115

206.525.5050



*I am ready to move on.*

## *Message from Ryther Child Center Leadership*

2009 will be viewed as a landmark year for the field of children's services and for Ryther. Because of the State's budget crisis and subsequent funding cuts, Ryther closed two cottages and exited one program developed and implemented at the State's request. As dramatic as these cuts were (a reduction of about 43 staff positions out of 176) it was not known at the time whether the cuts would be sufficient. Fortunately, no additional reductions were necessary, and we found economic uses for the facilities that we vacated. The end result was that we finished 2009 in the black and with a good deal of determination to succeed in what has become a rapidly changing environment.



*I am ready to stay clean & sober.*

2009 saw passage of landmark legislation calling for the Washington Department of Social and Health Services to move its child welfare services to performance based contracts and with private providers. In addition to creating a Statewide Design Committee assigned the task to devise two demonstration projects, the legislature also decided to push the issue by requiring the Children's Administration to implement performance based contracting much more quickly and to reduce the number of contracts it maintains. Performance Based Contracting as it has been described so far is a euphemism for managed care and will supposedly be installed as a first phase of a longer process by the end of 2010.

Fortunately, Ryther devoted 2009 to reconfiguring current services and developing new programs and support structures to be prepared to function in just such an environment. Ryther line and supervisory staff has taken the lead in designing new ways to serve more clients more effectively and in less time. In the end, 2009 may have begun in a rough patch, but that roughness allowed us to gain purchase on our climb to a more successful and relevant Ryther.

Lee Grogg  
Executive Director/CEO



*I am ready for my family now.*

During these times of uncertainty and challenges, the Board of Trustees would like to pass along its deep appreciation to all of you – to the many organizations and individuals that supported Ryther in 2009 and to the Ryther League. Our infinite gratitude goes out to all League members who give their talent, time and treasure to the children at Ryther. Thank you, Ryther Staff. You have a singular perspective because you witness progress, setbacks and triumphs on a daily basis. Your hard work, compassion and training are essential to our success. Ryther is dedicated to staying the course during these trying times and, with your help, we will continue to give each and every child and family with whom we work a chance for a better life.

David Herr  
President of the 2009 Ryther Board of Trustees



*My mom's ready to care for me now.*

## 2009 Highlights

- » **The Family Center** opened with the conversion of three offices into overnight accommodations for parents and caregivers who visit their children in the Sub-Acute Care Program. During these visits, Ryther staff provide parent coaching to help them with their child's evening and morning routines and also prepare the way for a smooth transition into a family home.
- » **Ryther's new 360 Solutions model for children and families** provides a new "Four-track System," guiding treatment for children in the Sub-Acute Care Program along one of four paths: reunification with family; alternative permanency (therapeutic foster/adoptive home); stabilization and transition to or from hospitalization; or independent living.
- » **Ryther's Therapeutic Family Care Program** grew substantially, with the number of foster homes increasing from 13 to 20 and children served expanding from 20 to 29.
- » **The King County Department of Mental Health** honored Ryther's inpatient treatment program staff for their work with substance-abusing teens. This annual Exemplary Service Award recognizes exceptional members of the helping profession. Positive outcomes included an excellent graduation rate of 73%.
- » **Family Preservation Services** substantially increased numbers of families served, with 260 family members receiving ongoing in-home support to improve child safety or help with a child's transition home after foster care.
- » **NAIOP**, Commercial Real Estate Development Association, held its annual Community Enhancement Project at Ryther with over 340 volunteers from dozens of NAIOP companies. Volunteers installed and updated walking paths, added and enhanced garden areas, constructed fencing and new Challenge Course stations, painted exteriors of the cottages and improved landscaping throughout campus.
- » **Ryther joined the Alliance for Children and Families**, a national organization that provides services to nonprofit child and family-serving organizations.
- » **The Gary Lange Fund for Education and Care Advancement**, through Ryther, distributed more than \$10,885 to staff for educational and training opportunities.
- » **New Windows for Ryther's K-8 school** were installed with donations from Washington Energy Services, Jacquie and Michael Casey and a grant from the Murdock Trust. Students and teachers are now more comfortable, less distracted by outside noise and safer.
- » **Evaluation and Selection of an electronic records system** for more efficient management of clinical records and outcomes tracking was undertaken, with implementation in fall of 2010.
- » **The Meridian Group** was created to provide counselors and therapists short-term office space on a low-cost basis.



*I am ready to learn now.*



*I am ready to make friends.*



*My dad is ready to love me.*



*My brother is ready to live with me.*

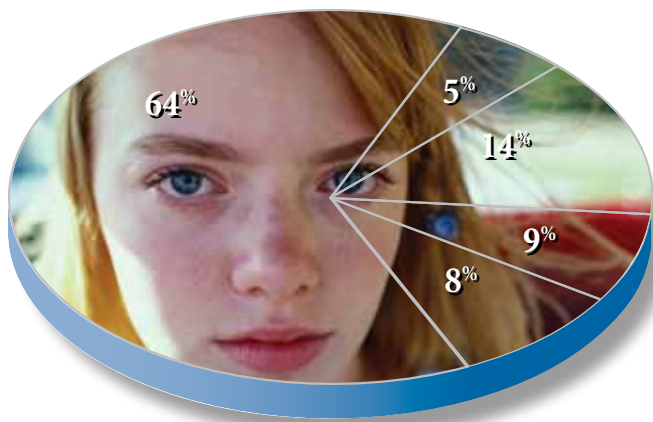

**Total Public Support & Revenues**

14% Donations, Ryther Child Center League, Special Events, Endowment Income.....	\$1,206,629
8% Program Service Fees .....	\$691,454
9% United Way of King County & Other United Way .....	\$767,898
64% State Reimbursements, Grants & Contracts.....	\$5,518,965
5% Investment Income & Others .....	\$485,976

**Total Revenues & Public Support ..... \$8,670,922**

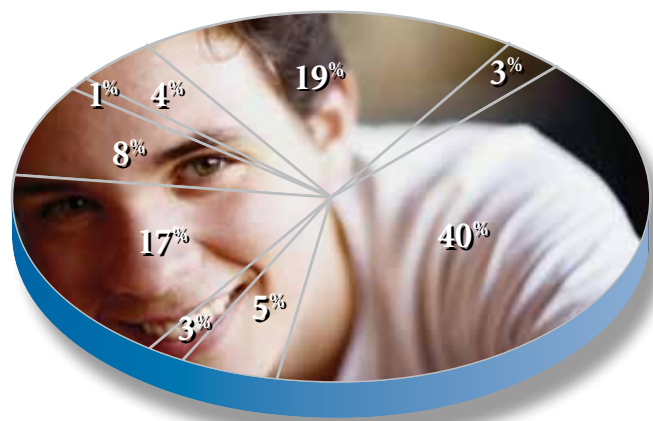

**Expenditures**

40% Sub-Acute Care.....	\$3,492,969
5% Mental Health Outpatient.....	\$431,727
3% Collaborative Coaching.....	\$209,827
17% Adolescent Chemical Dependency Inpatient.....	\$1,457,437
8% Therapeutic Family Foster Care & Temporary Receiving Home.....	\$672,502
1% Reach-First/Parent Child Visitation .....	\$100,419
4% Family Preservation/Family Centered.....	\$319,892
19% Management & General .....	\$1,682,602
3% Fundraising .....	\$291,681

**Expenditures Total..... \$8,659,056**



*I am ready to go home now.*

**Children and Families Served**

	<u>Clients Served</u>	<u>Days of Care</u>
Sub-Acute Care Program (ages 6–12) .....	79	12,806
Inpatient Chemical Dependency Treatment .....	132	4,336

<u>Other Programs</u>	<u>Clients Served</u>	<u>Other Programs</u>	<u>Clients Served</u>
Outpatient Services .....	644	Collaborative Coaching .....	88
Group Care Enhancement.....	640	Outdoor Leadership .....	74
Therapeutic Family Care .....	29	Family Preservation Services ...	260
REACH First .....	25	Parent Child Visitation .....	25

The 2009 financial records of Ryther Child Center were audited by Vine Dahlen PLLC and conducted in accordance with generally accepted auditing standards. Copies of the report are available upon request by calling Ryther Child Center at 206.525.5050.

## Ryther's Programs

### Professional, Caring & Comprehensive

We deliver professional, caring and comprehensive services so that every child and family we work with may realize a better life.

**REACH First** (Ryther Early Assessment for Children) is for children for whom family reunification is the goal. Thorough assessments help clarify the family's strengths in caring for the child and areas where it may need additional support and assistance.

**The Sub-Acute Care Program** provides intensive treatment 24/7 for children ages 6–12 with significant histories of abuse and neglect and resultant behavioral and emotional challenges. Our multidisciplinary team includes full time psychiatry, psychology, case management and therapy provided by Master's level clinicians. Compassionate counselors maintain a predictable and nurturing environment. Most children attend Ryther's on-campus K-8 school and enjoy appropriate outings and activities. After treatment, children transition to a less restrictive setting, including Ryther's own therapeutic foster care.

**Therapeutic Family Care** recruits, licenses, trains, places and supports Ryther's foster homes and caregivers. Our foster parents are part of a professional team that work to reunify children with their birth families if that is the case plan. When reunification is not an option, children are served in our therapeutic and traditional foster homes that offer longer-term placements and specialized treatment with the goal of permanency for the child.

**Family Preservation Services** is short term, family-focused and community-based, helping families referred by Children's Administration cope with stresses that interfere with their ability to care for their children. Our therapists work in clients' homes so that children can be maintained safely with their families or reunified with them after out-of-home care. Ryther also provides assessments to clarify issues and appropriately target services.

**Parent Child Visitation** provides supervised visitation for children in foster care for regularly scheduled meetings with biological families.

### Teen Substance Abuse

Ryther provides a broad array of programs designed to address the individual needs of adolescents using drugs and/or alcohol and their families, as well as those with co-occurring mental health issues.

Services include Targeted Assessments for Teen Substance Abuse, Level 1 Outpatient Chemical Dependency Treatment and, new in 2010, the Ryther Adolescent Program for adolescents and young adults with substance use and mental health issues. This program is designed based on the latest research to identify and treat depression, anxiety and ADHD in adolescents with substance use.

**Adolescent Substance Abuse Inpatient Treatment Program** works effectively with teens who have not been successful in other programs in a home-like environment, with play fields, covered sports complex, rock climbing wall and Challenge Course. Our treatment program is designed specifically for adolescent boys with substance abuse and a mental health issue. Comprehensive family involvement includes weekly visitation, family counseling, monthly Family Day programs, and other support provided by Master's level case managers and therapists.

**Group Care Enhancement** provides teen substance abuse specialists to local agencies working with drug-impacted youth.

### Therapy, Coaching & Support

**Outpatient Mental Health Services** serves children, birth through 19 years of age and their families to stabilize and improve interactions and communications in family and community relationships. Our team of licensed and credentialed Master's level therapists is trained in one or more evidence-based practice, such as Trauma Focused Cognitive-Behavioral Therapy and Parent-Child Interaction Therapy.

**Collaborative Coaching** is for teens and young adults experiencing emotional, academic and behavioral struggles. Master's level mentors go to the family's community to establish rapport and help the young person find his or her path to a more emotionally and physically healthy life. Concurrently, we provide families with strategies and support through parent coaching, solutions-focused family meetings and parent groups.

**Aspiring Youth** provides innovative support to children, adolescents and young adults with Asperger's Syndrome, ADHD, learning disabilities and similar traits. Programs include: Summer Outdoor Leadership camp sessions for children, teens and youth, Delphi Summer Internship, Social Skills Group, Individual Coaching and Young Adult Transition support.

☺ *Thank you, 2009 Volunteers!*

You're all part of a dynamic family focused on helping vulnerable children and their families. Your contribution makes our innovative therapies, treatments and training possible. Your wisdom and energy expand our horizons and propel us forward. You are invaluable.

☺ *The Ryther Child Center League*

Since 1937, the Ryther Child Center League has supported Ryther through fundraising, volunteer work and financial donations. Members come from all walks of life and form friendships that span decades in the desire to help improve the lives of vulnerable children and their families. From the all-League "Hearts for Hope" event, volunteer run R-Shoppe to the Magnolia Garden Party, Whidbey Bash, Sips & Shoes Wine Tasting and Bingo de Mayo events, to creating quilts for Ryther's children, orchestrating plant sales and providing cookies and birthday cakes as well as items for the Holiday Store so that children can "buy" gifts for the ones in their lives, the League inspires the staff and children each day to do the hard work of healing.



NAIOP Community Enhancement Project September 2009 brought 345 volunteers for projects ranging from parking lot improvements, painting the school to building new Challenge Course stations.

☺ *Ryther Volunteers*

Whether Best Buddy, Cottage Volunteer or workplace volunteer to improve our Lake City campus, staff and children understand that time is the greatest gift a caring adult can provide. In all, there were 606 volunteers in 2009, contributing a combined total of 4,863 hours. To all of our volunteers, please know that you've made a tremendous difference – a difference that these children and teens won't forget as they heal and move on to a better life. Many thanks to organizations that improved our campus: The Boeing Company, Coinstar, Hines, Milliman, Inc., Redmond Athletic Club, Starbucks Coffee Company, Unum Insurance Company, Wabash College, Washington Holdings and Windermere Real Estate Services. We would like to acknowledge our Best Buddies, Spirituality Program, Special Activities and Cottage Volunteers listed below:

**VOLUNTEERS**

Kitty Aggen	Allan & Valerie Crouch	Robert Hindman	Lanie Meriwether	Erik Steinfeld
Marion Baer	Laurie Daiger	Elyne Horton	Jo Merrick	Chelsea Stewart
Derrick Bates	Kris Delaney	Beth Huppin	Howard Miller	Starla Stroh
Kieu Benjamin	Andrew Doggett	Norma Jenner	Carrie Montag	Fritz Tarrach
Penny & Richard Borish	Kate Estefani	Adam Knight	Steffi & Colter Mott	Robin Tatsuda
Patrick Broadgate	Judy Fihn	Knights of Columbus	Stephanie Neff	Megan Tebay
Cara Bucciferro	Robert Flajole	Victoria Kohan	Amber Nesper	Temple Beth Am
Arthur Butler	Abigail Fowler	Raymond Lau	Janet Oehlerking	Lynn Thomas
Colleen Calkins	Syd France	Shirley Leckman	Carrie Read	Ella Thompson
Doug Cassidy	Susana Garcia	Andrea Leon	Cindy Richmond	Jeannie Whitlow
Rebecca Chamberlin	Suzanne Garside	George Mack	David Rosenberg	Breanna Wilkins
Diana Chang	JT Gordon	Myles Martinson	Bruce & Candace Sagor	Suzanne Wilson
Melanie Clark	Rosemary Grant	Katy Matson	Victoria Sasnett	
Sharon Colvin	Meaghan & Ron Gross	Teri Matz	Korri Shimizu	
	Virginia Hassinger	Candi McHugo	Erica Solig	

☺ *In Memoriam*

Mike Becker	Grace Ferren	Jimmy Olson	Betty Jean Rosemeyer	Helen Van Hollebeke
Kay Breene	Carol Jacobson	Margaret Pease	Ellen Scheyer	Virginia Zoe Van Ness
Ray Burlingame	Andrea Knowles	Harry Pryde	Denise Schramke	Margaret Vanni
K. Chorlton	Gary Lange	Aggie Pulliam	Gordon Sherwood	Clifford Wiley
Wallace Coburn	Jennifer Linehan	John W. Rankin	Bette Simpson Bradley	Helen Wilhoit
Thelma Gray Davis	Michael Moline	Rien Ratanasopa	Ilene Taylor	Barbara Wyman
Jean Douglas	Isabella Nolin	Lorraine Rickett	Jim Upjohn	

☺ *Thank you for Showing Up for Kids at our 17th annual fundraising luncheon.*

*Over \$144,000 was raised for Ryther's programs to help children and families heal from abuse, neglect, mental illness and chemical dependency. Thank you to William H. Gates Sr., Keynote Speaker and to Jean Enersen, King 5 News Anchor and Mistress of Ceremonies.*



**Thank You 2009 Luncheon Sponsors For Your Support.**

Leadership Sponsors

**Jacque & Michael Casey**



Advisory Services & Investments, LLC  
American Express  
BOMA  
Felicia C. Guity  
David Herr  
Hines

K&L Gates LLP  
The Gary C. Lange Family  
Mercer  
NAIOP Commercial Real Estate  
Development Assn.  
Sterling Savings Bank

Starbucks Coffee Company  
Eric & Alissa Tanaka  
Vine Dahlen PLLC  
Washington Trust Bank  
Wells Fargo  
Eileen Glasser Wesley & Mark Wesley

☺ *Ryther Child Center thanks all of its donors who provided support in 2009 through personal and workplace contributions as well as in-kind donations.*

**ORGANIZATIONS**

American Express PAC Match  
Amgen Foundation  
The Anderson Foundation  
AT&T United Way Employee Campaign  
Attachmate Corporation  
Ballard Kiwanis Club  
Beardsley Family Foundation  
Betcher Family Foundation  
Bishop Fleet Foundation  
BNSF Foundation  
Barbara J. Borens & Associates, Inc  
Buffalo Exchange  
Capital Industries  
City of Seattle Employees  
Congregation Beth Shalom  
Convergint Technologies  
Cooper-Levy Charitable Trust  
Costco Wholesale  
D. A. Davidson & Co.  
Deloitte & Touche LLP  
Donald Family Foundation  
Vic & Rory Eastman Family Trust  
Ehrlich-Donnan Foundation  
Employees Community Fund of Boeing  
Foss Family Foundation  
The Foster Foundation  
Fruhling, Inc.  
Bill & Melinda Gates Foundation  
General Mills Box Tops for Education  
Gibson Consulting, LLC  
Thomas V. Giddens Jr. Foundation  
Giving Express Online

Goldman Sachs Philanthropy Fund  
Goodsearch  
Greenwood Foot & Ankle Center  
Guys Night Out  
HDR Engineering, Inc  
Hines GS Properties  
Imagine Nation Books, Ltd.  
JP Morgan Chase & Co  
JustGive.org  
King County Employees  
King County Library System  
Jean K. Lafromboise Foundation  
Lake City Emblem Club #189  
Luke 12:48 Foundation  
Elizabeth A. Lynn Foundation  
Macy's Foundation  
Macy's West G.I.F.T.  
Marsh USA Inc.  
R. F. Mattei & Associates  
David McKinlay Trust  
Mercer Island Women's Club  
Merrill Lynch & Co. Foundation, Inc.  
Microsoft Matching Gifts Program  
Milliman Inc.  
Montessori School of Seattle  
M. A. Mortenson Company  
Moyer Foundation  
NAIOP  
North Puget Sound Employees  
Northwest Children's Fund  
PEMCO Foundation  
Pinkerton Foundation  
Riley & Nancy Pleas Family Foundation

The Polyclinic  
Port of Seattle Employees  
Presbyterian Women of LCP Church  
Rainier Investment Management, Inc  
Renton-Auburn Emblem Club  
Riddell Williams P.S.  
Ryther Child Center League  
Safeco Insurance Employee Giving Program  
Safeco Insurance Foundation  
Schwab Charitable Fund  
Seattle Northwest Asset Management  
Seattle Pond, Inc.  
Seattle PrintWorks, Inc.  
W. F. Spurr & Associates  
Starbucks at the Markets at Anacortes  
Starbucks Coffee Matching Gifts Program  
Sterling Realty Organization  
SuperValu  
Target  
Therapeutic Health Services  
Truist  
United Way of King County  
United Way of San Diego County  
United Way of Snohomish County  
Wal-Mart Foundation  
Washington Mutual Employees  
Washington State Employees Combined Fund  
Washington Women's Foundation  
Wells Fargo  
Weyerhaeuser Family Foundation  
Wockner Foundation  
The Marcia Paulsell Zech Foundation



## 2009 Ryther Child Center Donors

### IN-KIND DONORS

A Local Concern	Mary Dulin	Breanne Johnson	Karen & Craig Neyman	Quartermaster Unit
Abatix	Jack Eaton	Jan A. & Robert Johnson	Kate Nichols	Roosevelt Unit
Aéropostale	Edmonds Church of God	Juanita Santas	Nordstrom Downtown	Sips & Shoes Unit
Eileen Alexander	Edmonds Woodway High School	Kaleidoscope, Inc.	Concierge	Sou'Wester Unit
American Seafoods Group	Mark Eibel	Ken Kaplan	Katrina Obata	Sunrise Unit
Ruth & William Anderson	Victoria Elliott	Cathy & Dennis Katte	Office Depot BSD	Schemata Workshop
Edith & Ray Aspiri	Maria Elvrum	Alyssa Kelley	Erik Ogard	Seafair
Astro Jump of Seattle	Esterline Control Systems	Holly Kennell	Olympic Ballet Theatre	Winona Sears
AT&T	Korry	Patrick Kerney	OneCoast	The Seattle Gaels
Peggy Avant	UW Evans School of Public Affairs	Deb & Allen Keyser	Our Lady of the Lake Parish	Seattle Jewish Community School
Jo Ann Bardeen	Evergreen Academy, Bothell	Andrew & Cindy Kim	Pacific Air Control, Inc.	Seattle Radiologists
Carol Bartlett	Sydney Everts	Margaret Kineke	Pacific Northwest Ballet	Seattle Seahawks
Derrick Bates	Paul Fahey	Kenna Klosterman	Pat & George Palagi	Seattle Storm
Majorie Batey	Yuan-An Fan	Diana Koala	King & Bunny Parker	Solutions IQ
Karen Bayuga	Angela Farrar	Judy Kragerud	Ronn Parsley	Starbucks Coffee Company
Stacie & Don Becker	Fauntleroy Church	Lina Kramer	Julie Paul	Herbe & Jean Stocker
Laura Bedell	Katie Finley	Melanie Kristoferson	Angela Peterson	John & Sandy Stocker
Belltown Grange	Julie Finstad	Cindy Kruse	Nancy Petersen	Julie Stocker
Benaroya Companies	Paul Fischbury	Ladies Acquiring Financial Security	Stephanie Peterson	Subway
Jessie Bendschneider	Lynn & Jim Fisher	Lake City Emblem Club #189	Andrew Petrochuk	Survive the Night
John Berg	Noreen Florio	Lake Union Crew	Nancy Pierson	Target
Robert & Bonnie Berg	Stan Fouts	Lakeview Free Methodist Church	Alice Poggi	John Thomas
Leah Bernstein	Larry French	Marillyn Largy	James Potts	Ella & Tom Thompson
Bethany Christian Services	Elizabeth Friedland	Deborah Laus	Premera Blue Cross	Daniel & Maria Thonn
Mona Biddle	Sabrina & Bill Friend	Marc LaVane	Puratos Bakery Supply	Brian & Anjulla Tolliver
Betty Lou Biggs	Barbara & Ed Fruhling	Sandra Lawe	Karl & Michelle Quackenbush	Torrid at Northgate Mall
Bike Works	Susana Garcia	Maura Lentini	Barbara Quenga	Donovan Tracy
BOMA	Lynn & Michael Garvey	Brock Leon	The Rabourn Company	United Parcel Service
Botanical Designs	Bill & Melinda Gates Foundation	Vic Leverett	Annie Rambaud	UW Medical Center
Elizabeth Braverman	Pat Gedney	Joan & John Leversee	Redmond Athletic Club	Beverly Reed
Jewel Brien	LaTashia Gentry	Peggy Longeway	Regence BlueShield	Rena Ware International
Don & Darcy Bulkley	Gloria & Ed Ginnever	Denise Lorenz	Rena Ware International	Lois & William Rex
Joan Burkland	Ann & Boyd Givan	Barbara Lumsden	Vallie Rice-Spangler	Linda Richards
Arthur Butler	Dick Glassburn	MacDonald-Miller Facility Solutions	Clint & Lynette Riedner	Linda Rieland
Colleen Calkins	Golf Car Services	Betsy Mann	Linda Rieland	Debora Rifkin
Capgemini LLC	Douglas Gordon	Maple Leaf Lutheran Church	Debora Rifkin	Erik Ristuben
Diane Charouhas	Clara Graham	George Marx	Erik Ristuben	Megan Roach
Chasing Fireflies	Jim Greenfield	R.F. Mattei & Associates	Megan Roach	Rotary Club of Alderwood Terrace
Chelsea Station Inn	Susan Griffith	Craig Maturi	Rotary Club of Alderwood Terrace	David Rothmiller
Candice Chevaillier	Meaghan & Ronald Gross	Mark McGlenn	David Rothmiller	Jamie Roulette
Debbie Christensen	Jerry, Quinn & Carter Gundersen	Debbie McKenzie	Jamie Roulette	Russ Companies
City Peoples Garden Store	Jennifer Gunn	MCM	Russ Companies	Russell Investment Group
Denise Clark	Salone Habibuddin	Joely Meighan	Russell Investment Group	Marcia Rutan
Karen Cole Preciado	Half-Price Books	Mercer	Marcia Rutan	Ryther Child Center League
Shannon Collins	Sandra Hanower	Carol Merchant	Ryther Child Center League	Admiral Unit
Dorothy Compinsky	Toni Harmer	Mollie & Michael Merkley	Admiral Unit	Calico Unit
Shirley & Robert Conrad	Andrea Harrell	Sheila Mitchell	Calico Unit	Campus Unit
Bev Cook	Dorine Harris	Valerie Mitchell	Campus Unit	Cosmopolitan Unit
Creation Station	Pete & Nancy Rawlinks Hayes	Doug Mollet	Cosmopolitan Unit	Crabapple Unit
Creative Concepts	Hear the Music Live	Carrie Montag	Crabapple Unit	Daphne Unit
Julie Criss	Karen Herndon	Deena Moody	Daphne Unit	Fircrest Unit
Curves	Sandy Hiatt	Kevin Mullen	Fircrest Unit	Forest Drive Unit
Carolyn D'Albora	Camilla Hitchner	David Munger	Forest Drive Unit	Mardi Unit
Christie Davis	Karin Holden	Peg & James Murray	Mardi Unit	McGilvra Unit
S.D. Deacon	Liv & Gerald Horrobin	Lindsey & David Nagel	McGilvra Unit	Metropolitan Unit
Mona Delgado	Joann Hurd	NAIOP	Metropolitan Unit	Moonlighting Unit
Dickens Carolers	igCreative	Stephanie Neff	Moonlighting Unit	New Wave Unit
Division 9 Flooring	International Pacific Halibut Commission	Kymerli Nelson	New Wave Unit	Noel Unit
Domino's Pizza	Shirley Jacobs	Mary Nelson	Noel Unit	Off Campus Unit
Door to Door Storage		Amber Nesper	Off Campus Unit	
Dorsey & Whitney LLP		New York Cupcakes		
Jim Dougherty				
Kay Dowd				

<b>INDIVIDUAL DONORS</b>	Herb Bridge	Jean Davidson	Michael Froebe	Kristina & Ross Heyl
Betty & Charles Adams	Marilyn & Bill Briggs	Christine & Bob Day	Barbara & Ed Fruhling	Sheryl Hildebrand
Margaret Adams & Jiri Zapletal	Dascha Bright	Margo Day	Carolyn Fuson	Harold & Mary Hill
Jacqueline & Richard Addison	Mary Brillault	Amber De La Torre	Carol & H. Graham Gaiser	Rochelle & John Hill
Charles & Lynette Ainslie	Daniel Brown	Myra De Vera	Carol Garland	Maggie Hillinger
Michelle & Alyn-Smyth	Danielle Brown	Mary Debuys	Kathleen Garrity	Gabor Hirschler
Akpojovwo	Delbert & Darleene Brown	Amy & Robert Deforest	Stanley Gartler	Paula Hitchcock
Christopher Allan	Jacquie & Charles Brown	JoAnn Degrande	Lynn & Michael Garvey	Andrew & Skye Hoffner
Robert & Polly Amkraut	Kathy Brown	Connie Del Missier	Michael & Kristin Gearin	Kay Hogan
Adela Andaya	Kenneth Brown	Joel Delman	Pat Gedney	Greg Holm
Bettiann & Ross Anderson	Cathleen Carter Browne	Harold Delos Reyes	John Geyer	Phyllis Holm
Howard & Robbie Anderson	Leland Bruch & Virginia Weisse	Ruth & Duane Den Adel	Gloria & Ed Ginnever	John & Colleen Horngren
Keith & Charlyn Anderson	Michelle Brufatto	Edward & Hollis Denning	Erik Giske	Robert Howisey
Patricia Anderson	Ron & Sue Bueing	Irene Derosier	Sharon Glein & Yemane Fecadu	Susanne Hubbach
Ross Anderson & Holly Monek	Carolyn & Charles Burkland	Douglas Devin	Laura Glenn	Gary & Chris Huff
Phoebe Andrew	Joan Burkland	Elizabeth Dewey	Todd Goldenberg	Susan G. Hughes
James Andrus	Shawn & William Burkland	Martin & Ann Dirks	Bruce Goto	Frank Huston
Vicki Arbini	Sandy Burnett	Evangeline Dittman	Brian Goulet	Roger Iino & Kim Bateman
Julie Archibald	Trenton Burns	Vivienne & Richard Dixon	Kreg Graham	Greg Inglin
Carol Arnold	Jennie Butson	James & Camelia Dobrick	Eric Grant	Edwin Inkleby
Philip Arthur	Clark & Erin Campbell	Bill & Amy Dock	John Green	Ken Jackson
Monica Atkins	Sally & Wally Campbell	L. Greg & Lugene Dolan	Margie Griffin	John & Rosalind Jacobi
Peggy Avant	Linda & David Candy	Eric C. Doneshvar	Susan Griffith	John Jensen & Sharon Cole
Don & Marion Baer	Darrell Jay Cannon	Joshua Donoghue	Carol & Russell Gripp	Mary Lou & James John
Larry & Mary Ann Bailey	Peter & Linda Capell	Michelle Drolette	Lee Grogg	Norman Johnson
Mark & Heather Barbieri	Amy Carmody	Patricia Drummond	Meaghan & Ronald Gross	Karen Jones
Scott Barron	Lori Carpenter	Phyllis & Michael Dunmire	Ray Gruenewald	Amy Jordan
Rutherene Barton	Missy & Jeffrey Cary	Jessie Dye	Felicia Guity	Glenda & Jens Jorgensen
Sue Battin & Bruce Jackson	Jacquie & Michael Casey	Geri Dykeman	Jennifer Gunn	Elaine & Timothy Kangas
Cheryl & Robert Bauer	Robert Chabot	Charles Easterberg	Meredith Gustafson	Ken & Phillippa Kassover
Laura & Robert Baugh	Janet & James Chalupnik	Alice Eastman	Natalie Gustafson	Rod & Jennifer Kauffman
Lauri Beaudry	Juaniece Chapman	Janet & James Edson	Bob & Marion Guyer	Alan Kaufman
Annette & Daniel Becker	Mylo & Marion Charlston	James Ellis	Lien Ha	Keiko Kawasaki
Darlene Beckley	Dean Clark	Mary Elmore & Kole Christian	Jennifer Haberman	Paula Keefe
Wendy Becklund	Erika Clawson	Cynthia Ely	Kellie Ann Hager	Claire Keeley
Maria Beckwith	Robert Clements	Bettina Emerson	Mary & Leslie Hague, Jr.	David Keenan
I. Behar	John Coates	Perry & Cathy England	George Haldeman	Keith Keil & Dru Prothero
Suzelle & James Beiler	William Cobleby	Norman Englund	Nancy Hall	Emily & Michael Kelly
Elizabeth Bennedsen	Donald & Mary Coerver	Stephen Enright	Richard Hall	John & Lisa Kelly
Patricia & James Bennett	Rochelle Coffey	Kim & Rob Entrop	Steven Haluschak	Thomas Kelly, Jr.
Robin & William Bennett	Susan Cole	Michael Erickson	Heather Halverson	Patrick Kennedy
Rodger Benson	Martin & Jennifer Coles	Zane & Mary Ellen Estes	Deb & Mark Hamby	Steven & Susan Kenney
Peter & Maggie Bentley	Stephanie Conly	Lisa Evans	Brigitte & Kenneth Hamm	James Kent
Robert & Bonnie Berg	Carolyn Connors	Richard & Marlene Fallquist	Joyce Hammermaster	Cynthia Kester
Helen & Ken Bergman	Shirley & Robert Conrad	Eileen Farley & George Finkle	Susan & Gordon Hammond	Glenda Kiehn
John & Joan Bernard	Resa Conway	Janet Farnam-Bragg	Barbara Hampson	William & Barbara Kilborn
Brent Bertsch	William & Elaine Cook	Shane Farrell	Lenore Hanauer	Pamela Kilby
Warren & Glenette Bestwick	Margaret Cookson	Lauren Feaux	Einer Handeland	Sarah Kimberly
Susan Betcher	Stephan Coonrod	Julie Ferguson	Karen Hansen	Elizabeth King
Mona Biddle	Donna Corey & Jay Peterson	Joel Fernandez	Marika Harms zum Spreckel	Lauren King
Teresa Bigelow	Sheila Cory	Amy Fischer	Molly Harper-Haines	Nancy King-Larson
Betty Lou Biggs	Carole & William Cote	Judith & Stephen Fisher	Kevin & Ann Harrang	Mark & Mary Kirchner
Mo & Nancy Bildsoe	Christena Coutsoubos & Sean	Lynn & Jim Fisher	Victoria Harris	Jennifer Klemisch
Diane Binder	Bowles	Michele & G. Alan Fleischmann	Jenny Harvey	C. L. Koch
Ann Birnbaum	Michael Coval	Richard Fletcher	Barbara Haspedis	John Komorita
Dorothy Bishop	Lisa & Sheldon Cowen	Dean & Christine Fliflet	Nita Mae Hauer & Linda Whyte	Martha & Bernard Kondret
Diane Bjorklund	Duncan & Marla Cox	Ian Fliflet	Sam Haviland	David Koontz
Sandra & Perry Bloch	Michelle Crabtree	Jerrie Fliflet	Michael & Chris Havnaer	Mary Kopas
Michael & Linda Bloom	Martha & Robert Cram, Jr.	Noreen Florio	Carol Hayes	Paula Kopp
Dana Bollinger	Bruce Cross	Adam Foltz	Catherine & Frederick Hayes	Jacqueline Kotkins
Penny & Richard Borish	Hugh & Carol Crozier	Noelle Foster	Ryan Hayford	Erika & James Krieg
Debora & Gary Bourne	Diana Cruz	Sally Foster	Elise Hegrat	Barbara Kristek
Marion Bowden	Barbara Curfman	Syd & Margaret France	Donald & Lorelei Heisler	Lyn & Richard Krizanich
Juli Bowen	Carolyn Curry	Jean & Bill Frankland	John & Jan Helsell	Jean & Michael Krohn
Karen Brady	Jeane & Michael Daley	Barbara Frederick	Clemente Hernandez	Erika & Robert Kuecker
Bobbe J. Bridge & Jonathon	Colleen Daly	Sabrina & Bill Friend	Dave Herr	Paula & Richard Kukay
Bridge	Lorretta Darimont	Jonathan Frodge	Joan & Robert Hertel	David Lalor

## 2009 Ryther Child Center Donors

William Larson	Julie & Wallace Metzger	Daniel Palmer	Millicent Scarlett	Christina Thimer
John Latzer	Pamela & Robert Michajla	Linda Patterson	Patrick Schlight	Elizabeth Thomas
Raymond Lau	Bruce & Erika Michels	Nan Pay	Janine Schloss & Keith Hamburg	Lynn Thomas
Lauren Lauren	Martha Mikeal	Mary Pedersen	Cindi Schoettler	James & Bernice Thompson
Richard Lauth & Katherine Barrett	Amy Mikel	Danielle Pedro	Warren Scholl	Jenette Thordarson
Liam Lavery	Marco Milanese	Bertha Perry	Mimi & Gary Schulze	Shandra Tietze
Janet & John Law	Anthony Miles	Angela Peterson	Aleen & Thomas Scungio	Marilyn Tompkins
Marilyn Lawson	David Miller	Dorothy Peterson	Karen Seather-Brady	Mary Ann & Andrew Tracey
Brian Lee	Joan Miller	Kathleen Peterson & Cathy Cowan	Lee Selah	William & Joy Tremper
Krista Lee	Lottie & Tyler Miller	Sally Peterson	Sharon Setzler	Nicole Trimble
Nancy Teague Lee	Michelle & William Miller	Constance Pettit	Leslee & James Shanahan	Mary Ann Trombold
Leslie Leland	Norma Miller & Erik Christianson	Ba Phan	Diana & Steven Sharp	Joanne & Kenneth Tucker
Phyllis Leventhal	Sheree Miller	Myrn Philbrick	Linda & Steven Shelton	Carah Dawn Turner
Susan Leveridge	Jessica Milman	Denton Phillips	Jennifer & David Shettleroe	Wendy Tyler
Brian Lewis	Carl & Maureen Miner	Priscilla Pierce	Willo & Herm Shields	Paula & James Upjohn
Martha Linehan	Debra Minkove	Tanya Pierce	Brenda Shiraki	Carol Valdrighi
Laura & Mitchell Lison	Rumei & Arun Mistry	Shonagh & KC Pleas	Brad Shoup & Mimi Johnson	Allison Van Sickle
Carol Lodmell	Dorothy & Robert Mitchell	Susan & Stanley Pockock	Shirley & Chris Sievers	Holly Vance & Joshua Gaul
Joe LoGiudice	Robert & Grayce Mitchell	Scott & Lora Poepping	Edina Sipos	Alan VanderPaas
Janeth Loughney	Juliana Mock	Alice Poggi	Catherine Sitchin	Daron Vchulek
Judy Lovelace	Victoria & John Moen	Joan & Paul Poliak	Launi Skinner	Lisa Verhovek
Rachel & Brian Lowinger	Katherine Molnar	Cheryl Pope	Nancy Skinner	Karin Vial
Oscar & Vienna Lucas	Todd Molter	Eleonore & Edward Pottenger	April Slee	David Voeller
Rebecca Lucas	Pompeyo & Rania Montecillo	Deborah Powers	Jeffrey & Joan Slottow	Dale Vogel & Nancy Bird
Meg Lucia	Rachel Montoya	Frederick Prael	Barbara Smith	Scott Vokey
Alison & Chris Lum	Catherine Moody	John & Linda Presleigh	Lucy Smith	Frederick & Susan Voorhees
Laurie & John Lux, Jr.	Gregory Moore	Andrew & Marianna Price	Martin & Cathy Jones Smith	Everett Walker
Becky MacCamy	Kirsten & Ward Morrison	Stanley Price	Patricia Smith	Judy & Bruce Walker
Becky & Dan Mackenstadt	Steffanie & Colter Mott	Karl & Michelle Quackenbush	Susan Smith	Sandra Walker
Louisa MacKenzie	Charles & Marilyn Mullavey	Mary & Robert Quinn	Mary Snapp	Thomas Wall
Melanie Maddox	David & Gretchen Mullins	Tricia Quirk	Aaron & Eva Snyder	Jeffrey & Deborah Walling
Carol Magnoli & Osvaldo Hilde	Lindsey & David Nagel	James Raabe	Amy & Hossein Soleymani	Mary Elizabeth Warren
Michael & Alessandra Malanga	Cheryl Nankervis	Gustav & Claire Raaum	E. Kenneth & B. Kaye Solid	Charles & Annie Watts
Vinati & Ramulu Mamidala	Edgar Neely III	Daniel & Barbara Radin	Pam Somers	Richard Wearn
Karen Maneman	Mara Nelson	Graylynn Randolph	Megan Somerville	Brad Weinberg
Christine Marshall	Mary Nelson	Yaovapa Ratanasopa	Matthew & Heather Sorenson	Bob & Christine Weisel
John & Jeanne Marshall	David Neu	Kay Rawlings	Glen & Margaret Sparrow	Keith Welle
Fern Martin	Tam Nguyen	Carrie Read	Anastacia Spear	Melinda Wells
Gerald & Ruthann Martin	Julie Nimmergut	Allison & Bruce Reagan	Pat & George Spear	Toni Weschler
Jeremy Martin	Nikki Noble	Sheri Redford	Roseanne & William Spence	Eileen Glasser Wesley & Mark Wesley
Kathleen & Charles Maryatt	Carrie Noess	Dorothy Reeck	Coleen Spratt	Rhea Wesson
Debra & James Mason	Frank & Beryl Nolan	Brian Regan	John Stack	Carol & Nick Westlund
Robert & Tai Matsuda	James Nolan	Tonja Reischl	Robert & Libby Stack	Dalice Whatley
Brenda Maupin	Arthur Nordhoff	Lois & William Rex	Julie State	M. Jean Wheeler
Katherine Mayer	Ingrid Norman	Katherine & Bernie Richards	Nancy Steele	Jeanne & Bill Whitlow
David & Pam Mc Donald	Timo & Suzanne Norring	Rebecca Riesen	Rosemarie Stefanich	William & Kathie Wieggers
Robert McConaughy	Maxine Northey	Mary Lou Ristine	Eugene & Lucinda Steffes	Jennifer Wiley
Sheila McConnell	Sheila Norton	William Ritchey	Robert Steiner	Lyndal Wiley
Mary & Marty McCune	William Norton	James Roane	Erik Steinfeld	Karin Williams
Frank & Beatrice McDonald	Beatrice Nowogroski	William Roberge	Jeanne M. Stensland	Rachael Williams
Cestjon McFarland & Thomas Goodlin	Carolee & Bob Nunn	John Roberts	Robert Stevenson	Jeanne Wilson-Eager
Nicole & Michael McHale	Chris Adams O'Coynne	Charlotte & John Robins	John & Marianna Long Stidham	Carol Wolf
Lisa McKeirnan	Janet Oehlerking	Lorna & Louis William Roebke	Kay & John Stimson	Toby Wolf
Donald McKenzie & Elizabeth Buzzell-McKenzie	Jared Oehlerking	Debra & Keith Ronnholm	Jodelle Stith	Frederick Ernest Wollett
Betsy & Alf McKenzie-Berentsen	Theodor & Sharon Oehlerking	Myrtle Rosemeyer	Richard & Irene Strand	Dan Wood
Connie & David McLean	Thomas & Kristin Ogren	David & Sara Rosenberg	Cathy Strombom	Marilyn & Ralph Wythes
John McNally	Randall Ohlendorf & Marilee McGuire	Wayne Rubin	Elizabeth Sullivan	Jennifer & Phil Yerkes
Jeff Medina	Debra Ohman	Rolf Rundquist	Elizabeth Sutherland	Susan & Frank N. Young
Beth & Kevin Meidinger	Kathy O'Kelley	Marcia Rutan & Carl Woestwin	Gerald Swanson	Monica & Vernon Zollars
Amy Melchior	Anali Orr	Norma Rysemus	Charlotte Swartz	Lawrence & Marilyn Zommick
Lanie Meriwether	Timothy Osier	Sharon Salvador	Lisa Taitzman	Diana Zottman
Charlotte & Frederick Merritt	Melody & Guy O'Tierney	Tom Sante	Merideth Tall	William & Terrea Zumeta
Karen Metro	Pat & George Palagi	Kim Saunders	Elaine & Shin Tanaka	
	Michael Palais	John Savo	Eric & Alissa Tanaka	
	Marcia & Andrew Palk	Maryanne Savo	Riona Tate	
		Welling Savo & Adam Justin	Deanne & Allen Taylor	
			Warren Teafatiller	



## 2009 Year in Review

2400 NE 95th Street  
Seattle, WA 98115-2426



Non Profit Org  
US Postage  
**PAID**  
Seattle, WA  
Permit No. 3151



*I am ready to stay in school now.*



*My mom knows what I need now.*



*I am ready to trust again.*



### 2009 Ryther Board of Trustees

#### OFFICERS

President: **David Herr**  
Vice President: **Eric Tanaka**  
Treasurer: **Dean Fliflet**  
Secretary: **Karl Quackenbush**

#### TRUSTEES

Daniel Brown  
Sally Campbell  
Jacquie Casey  
Lynn Fisher  
Sabrina Friend

Felicia Guity  
Suzanne Lane  
Shirley Leckman  
Jerry Martin  
Carolee Nunn

Aaron Snyder  
Coleen Spratt  
Eileen Glasser Wesley  
Lawrence Zommick

#### LEADERSHIP

Executive Director/CEO: **Lee Grogg**

Design: igCreative.  
Printing: Seattle PrintWorks.