

Healthy Children. Stronger Families.



2011 Year in Review

Ryther

A Better Life

A Tough Beginning

Even at six years old, “Gavin” still wasn’t able to speak well enough to say what he needed. Due to his behaviors, he spent time in a string of foster homes after years of neglect—his biological mother never really spoke to him and frequently left him alone. When asked about life before Ryther, Gavin said, “I’d probably be in the streets just asking for money or food. I moved a lot, like 24/7. I’ve probably moved more than anybody else in the world. When I went to Ryther I didn’t even know what lunch was... because I never ate lunch before.” At six, Gavin came to one of Ryther’s Sub-Acute Residential Treatment cottages. His impulsivity, low self-esteem and anxiety, combined with his speech delay, were preventing Gavin from succeeding in any regular home setting, let alone in school.



Progress at Ryther

Ryther staff developed a treatment plan for Gavin to help him overcome his complex challenges, including speech therapy. Initially, Ryther gave Gavin the structure, stability and feeling of safety that he needed in order to heal and learn. After Gavin trusted that he would have a predictable schedule, warm meals and security at night, his behaviors began to stabilize. Ryther taught him coping skills to help calm and prompt him to think before acting. Eventually, he recognized his feelings and made good decisions on his own.

The Love of a Family

After eight months, Gavin left Ryther’s cottage, and his adoptive mom, “Meredith,” eagerly began to build a life with him. Meredith also felt a calling to help more children and became a Ryther Hub Home Therapeutic Foster Parent, providing respite and a community for Ryther’s constellation of foster homes. Meredith said that “reading about [Gavin’s] biological mother who had been in foster care since she was seven made me realize we need to break the cycle for so many kids.” Today, Meredith and Gavin are a family. “I’m just so excited to see where he’s going to go as he grows,” Meredith said. “Ryther gave Gavin confidence and the ability to trust people. He definitely sees a future for himself.”

Ten-year-old Gavin happily vocalizes: “Ryther is the most awesome place you can go if you need caring because they always listen and they always help you.”



Healthy Children. Stronger Families.

2400 NE 95th Street, Seattle, WA 98115 | 206.525.5050 | www.ryther.org



2011 Ryther Board of Trustees

Officers

President: David Herr
Vice President: Eric Tanaka
Treasurer: Dean Fliflet
Secretary: Karl Quackenbush

Trustees

Daniel Brown
 Sally Campbell
 Jacquie Casey
 Lynn Fisher
 Sabrina Friend
 Felicia C. Guity
 Suzanne Lane
 Jerry Martin
 Mike Rehder
 Sharon Setzler

Aaron Snyder
 Coleen Spratt
 David Whitman
 Sylvia Wilks
 Lawrence Zommick

Leadership

Executive Director/CEO: Lee Grogg

Ryther is licensed and/or certified by the Department of Social and Health Services, Division of Licensed Resources, Department of Health, Division of Behavioral Health and Recovery Services, and is accredited by the Council on Accreditation (COA). Ryther maintains membership in the Alliance for Children and Families and the Washington State Coalition for Children in Care. Ryther is a United Way of King County grantee agency and is registered with the IRS as a tax-exempt organization having 501(c)(3) status.

Message from Ryther Leadership

Overlapping fiscal years of Ryther and its funders often means that important events in one year are more significant in another or subsequent year. In 2010, Ryther spent considerable time and energy in trying to determine its course in the context of an ultimately failed effort in Olympia to restructure child welfare. In the closing days of 2010, it became clear Ryther should not become a “lead agency.”

In the manner of a perfect storm, the State also passed severe reimbursement rate cuts to already inadequate rates to Ryther and others while the demand for those services either remained constant or increased. Ryther had to act quickly which meant restructuring and re-sizing the administration and management of the organization while initiating efforts to generate new revenues.

By September, Ryther still had a deficit to contend with, but the progress being made was unmistakable. Service revenues from private payment sources were increasing at an encouraging rate as marketing and communications efforts began to pay off.

The goal of supporting the charitable mission with self-sustaining service revenues from the private sector has begun to look more and more achievable. While there is some distance to go yet, Ryther is on its way. These advances were achieved while continuing to focus on Ryther’s core competencies and charitable purpose without sacrificing quality or integrity.

We are grateful to all of you who steadfastly supported Ryther through these trying times.

Lee Grogg

Executive Director/CEO



I am so excited about the direction that Ryther is taking into our future. Even as we fight through the uncertainties of the State budget and changes in the child welfare community, Ryther remains steadfast. As we forge ahead we’re continually reaffirming our commitment to and indeed our obligation to serve the most vulnerable children and families in our community. Ryther is renewing itself in exciting ways by broadening our program offerings to utilize the skills and abilities of our incredible staff and serve more children and families in need. We will accomplish our goals because of the support and dedication of our amazing Ryther League and the many volunteers and generous supporting individuals and companies. On behalf of the Board of Trustees I thank our amazing community of support and generous sponsors who believe in our mission and indeed are a part of us as we bring hope to so many who depend on us.

David Herr

President of the 2011 Ryther Board of Trustees

2011 Highlights

- | **L. Elina Durchman, M.D.** joined Ryther to expand availability of quality child and adolescent psychiatry in our community.
- | **Autism Assessments and Diagnostics** were added to Ryther's array of behavioral services to meet the growing need for Autism Spectrum Disorder testing and evaluations for children, teens and young adults.
- | **Telepsychiatry services**, developed in alliance with Access Psychiatry Solutions, offers psychiatry for clients outside the Puget Sound region.
- | **Kids in Motion** movement classes were launched to provide a fun, physically active, pro-social group for children ages 8 to 12 with ADHD, shyness or who need help building social skills.
- | **Sub-Acute Residential Treatment** diversified its clientele to include children needing psychiatric hospital diversion and short-term stabilization.
- | **18,000 Walmart associates** in Washington state awarded the Associate Choice grant to Ryther with a \$100,000 donation to the Sub-Acute Residential Treatment program.
- | **Developed strategic partnerships** with Northwest Physicians Network and Pacific Medical Centers as well as secured direct contract with King County for outpatient mental health services.
- | **Therapy services** for children and their families expanded with our new Bellevue office location.
- | **Educational component** in Cottage B inpatient substance abuse program for teen boys expanded to include the ability to obtain needed school credits as well as individualized academic guidance and placement to succeed after treatment.
- | **Taproot Foundation** completed its second professional branding grant to update Ryther's logo, graphics, name change to Ryther and develop our new tagline: Healthy Children. Stronger Families.
- | **Ryther launched its new website** and established increased web presence with the "Ryther Voice" blog and Facebook, Twitter, LinkedIn and YouTube tools.

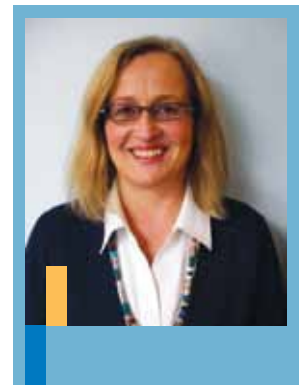

L. Elina Durchman, M.D.

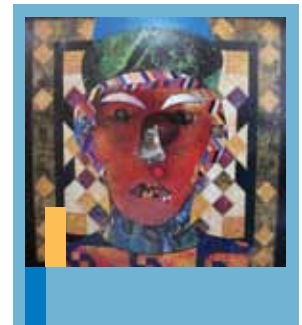

Cottage B's teacher approaches learning through the lens of art.

facebook

facebook.com/followryther

twitter 

twitter.com/rythervoice

You Tube

youtube.com/rythertube

- | **The Gary C. Lange Fund for Education and Care Advancement** awarded \$4,000 to extend Cognitive Behavioral Therapy certification for Ryther staff in partnership with Harborview Medical Center.



40 Microsoft volunteers lent a green thumb to Ryther on United Way of King County's Day of Caring as they weeded, scaled back blackberry bushes, painted, spread bark and washed vans leaving our 10-acre campus looking great!

2011 Financial Summary

Public Support & Revenues

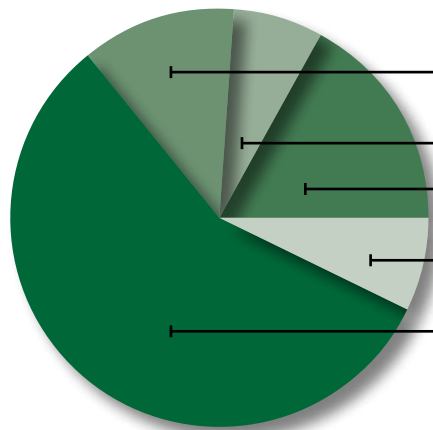

17% Donations, Ryther League, Bequests & Endowment Income.....	\$1,419,246
7% United Way of King County & Other United Way.....	\$614,711
12% Program Service Fees.....	\$978,360
7% Investment Income & Others.....	\$472,366
57% Government Grants & Contracts	\$4,725,987
Total Public Support & Revenues	\$8,210,670

Expenditures

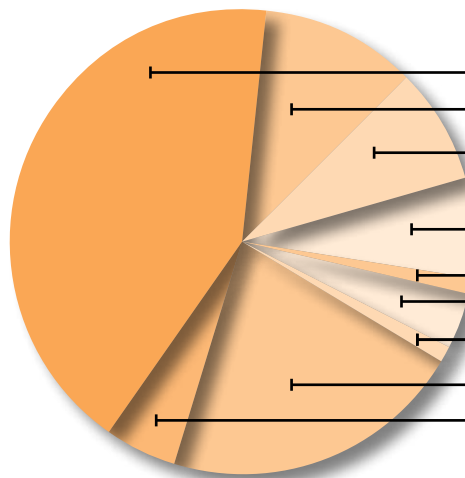

42% Sub-Acute Residential Treatment.....	\$3,401,233
11% Substance Abuse Inpatient Program.....	\$915,389
8% Therapeutic Family & Foster Care	\$633,700
7% Outpatient Services.....	\$595,825
1% Group Care Enhancement	\$100,879
4% Aspiring Youth.....	\$316,352
1% Collaborative Coaching.....	\$102,335
21% Management & General	\$1,757,819
5% Fundraising.....	\$376,928
Total Expenditures	\$8,200,460



Children & Families Served

Programs.....	Clients Served
Sub-Acute Residential Treatment.....	85
Substance Abuse Inpatient Program	117
Therapeutic Family & Foster Care	41
Outpatient Services.....	657
- Mental Health Treatment.....	512
- Substance Abuse Treatment.....	116
- Ryther Co-Occurring Program.....	29
Group Care Enhancement.....	798
Aspiring Youth.....	337
Collaborative Coaching.....	27

The 2011 financial records of Ryther were audited by Vine Dahlen PLLC and conducted in accordance with generally accepted auditing standards. Copies of the report are available upon request by calling Ryther at 206.525.5050.

Solutions for a Better Life

Ryther delivers effective and compassionate treatment for children, teens and their families facing a complex behavioral, emotional, neurological or substance abuse challenge. Our innovative, caring staff consists of a team of 170 including psychiatrists, psychologists, master's level therapists and chemical dependency professionals. Ryther also hosts up to 22 bachelor's, master's, practicum and post-doctoral student interns per year to train the next generation of clinical experts. All those involved, from administration to cottage counselors, bear witness to moments of progress every single day.

Our solutions include:

- | **Sub-Acute Residential Treatment** for children ages 6-13 with emotional, behavioral and mental health problems due to abuse (physical and sexual), neglect or trauma
- | **Therapeutic Family Care Program** providing therapeutic foster care and in-home support
- | **Mental Health Outpatient Treatment** for children ages 2-21 and their families, including psychiatry, psychological evaluations and autism assessments
- | **Substance Abuse Inpatient Program** for male teens ages 13-17 who have failed in prior treatment and often have co-occurring mental health issues
- | **Ryther Co-Occurring Program** for teens and young adults with substance abuse and mental health issues
- | **Substance Abuse Assessments and Level I Outpatient Treatment** for adolescents
- | **Group Care Enhancement** for local agencies in need of teen substance abuse specialists
- | **Aspiring Youth** summer camps and social skills groups for children, teens and young adults with Asperger's, ADHD, learning disabilities or similar traits
- | **Kids in Motion** therapeutic, experiential movement groups for children ages 8-12 with ADHD, shyness or who need help with social skills
- | **Collaborative Coaching** for teens and their parents, providing early intervention and coaching
- | **SAFE Groups** for grade school children affected by domestic violence and the non-offending caregiver
- | **Parent Coaching and Education** available to address the unique needs of each family

Our methods include Evidence-based and Best Practices:

- | **Cognitive Behavioral Therapy** treats maladaptive thinking patterns to bring about positive changes in behavior.
- | **Trauma-focused Cognitive Behavioral Therapy** helps children and teens ages 3 and up and their parents learn new skills to help process significant traumatic life events.
- | **Parent-Child Interaction Therapy** improves the quality of the parent-child bond for children ages 2-7 with behavioral challenges and their parents by changing negative interaction patterns.
- | **Incredible Years Parenting Curriculum** helps parents reduce their child's challenging behaviors such as aggressiveness, ongoing tantrums and acting out behavior as well as increase their child's social and self-control skills.
- | **Motivational Interviewing** elicits behavior change by helping children, teens and parents to explore what motivates them to make positive changes in their lives.
- | **DBT-informed Care** aims to help people examine those behaviors and emotions that have a negative impact on their lives and make a conscious effort to bring about positive changes.
- | **Experiential Learning and Treatment** helps out-of-vision material come to the surface where it can be worked through and seen in a new light. At Ryther, its unique ability to give voice to hidden feelings manifests on our Challenge Course and rock climbing wall as well as through canine therapy, therapeutic horseback riding, hiking and ski adventures.



The Ryther Family

The Ryther League

In 2011, the Ryther League's Steering Committee completed their strategic planning process after one year of study that included exercises in visualization and reflection about its future. To that end, Central meetings were reduced in number while opportunities to engage with the children and teens were strengthened. On campus art sessions, bingo, magic shows and haircuts provided by League units gave kids opportunities to smile while off campus pool parties were a special treat. Birthday cakes, cookies, Easter baskets, quilts and the Marion Baer Holiday Store showed children at Ryther how adults in the community can and do care about their well-being. The League's ongoing dedication and strong financial support through many worthwhile and enjoyable events and projects helped support the mission of Ryther. We thank the League for all their hard work and commitment.

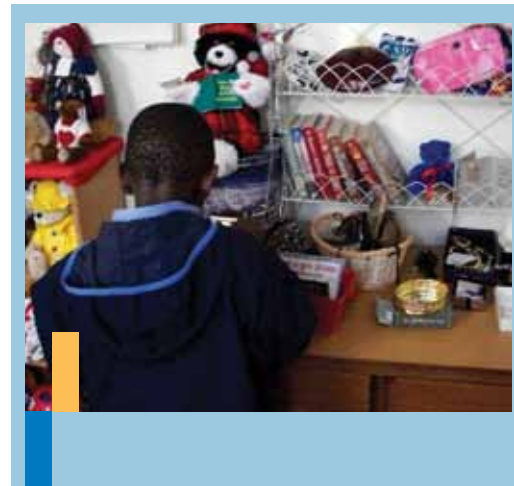

Thanks to the League, Ryther children and teens can "buy" gifts during the holidays for those most important to them at the Marion Baer Holiday Store.

Thank you, 2011 Volunteers!

Ryther volunteers make all the difference by connecting with our children and teens and bringing beauty to their surroundings. Many thanks to the organizations that improved our campus: UW's Beta Theta Pi fraternity, Convergent Technologies, Hess Corporation, JE Dunn, Microsoft, Milliman, University Presbyterian Church and Windermere Real Estate Services. In all, there were 638 volunteers in 2011, contributing a combined total of 4,627 hours. We would like to acknowledge those volunteers who spent time with the children and teens, as well as those who helped with special projects:

Charlie Ainslie	Adam Davis	Truc Hoang Le	Steffanie & Colter Mott	Sanctuary Church	Alison Tillmann
Nitsa Barash	Jody Dorow	Beth Huppitt	Muckleshoot Drumming Group	Sarah Scott	Amber Trout
Derrick Bates	Dagny Ellickson	Kahleen & Mahayla Ignacio	Megan Neitzel	Amy Sexton	Robert Upham
Laura Bayley	Patricia Ericson	Sonia Ivancic	Wilder Nutting-Heath	Lyudmila Sidor	Christa Vardaro
Sharon Beals	Judy Fihn, Nariko & Wags	Savannah Klunder	Edna Oberman	Monika Singhal	Nani Vishwanath
Christina Black	Syd France	Knights of Columbus	Juan Carlos Ocampo	Erik Steinfeld	Lindsey Walker
Lisa Bloch & Zodiak	Alison Freeberg	Katie Kronlund	Charlotte Pan	Katie Stephens	Beelyn Weldearegay
Penny & Richard Borish	Susana Garcia	Barbara Kuznetz & Zoe	Jessica Parker	Craig Sternagel	Nancy Werlinger
Colleen Calkins	Kathryn Gilmore & Fargo	Hans Lambert	Helen Parson	Robert Strauss	Aaron Wertheimer
Amanda Cappelletti	David Glass	Shirley Leckman	Antonia Perez	John Strehlow	Tracey Whalen
Amber Carlson	Gordy Graybeal	Arielle Lever	Jessica Pickett	Rita Swanson	Kaitlyn White
Kaytlin Carlson	David Griffiths	Teresa Lin	Megan Pribble	Brandon Tanaka	Jeanne Whitlow & Rudy
Doug Cassidy	Meaghan Gross	Chau Luu	Virginia Rankin	Fritz Tarrach	Beline Wolde
Matt Collins	Virginia Hassinger	Donna & Mike Mahoney	William Reeder	Joseph Tartakoff	Jody Woodruff & Bentley
Sharon Colvin, Chilly, Blaze & Sizzle	Elizabeth Hernandez	Julie Margulies	Nicholas Ringborg	Marc Taylor	Laurie Workman
Allan Crouch	Jaclyn Hess	Teri Matz	Bhakti Sa	Marcela Taylor	Anteus Wright
Christi Cruz	Amanda Hiebert	Carrie Montag	Bruce & Candace Sagor	Temple Beth Am	Catherine Zetterwall
	Robert Hindman	Moonpaper Tent		Lynn Thomas	

In Memoriam

Gifts made to Ryther in memory of:

Betty Allen	Norma Corbett	Barbara E. Hoffman	Selma Lucke	Russell Peterson	Esther Steele
Marion Baer	Olga Crane	Kenneth Hunt	Paula MacGeorge	Stan Polliam	Ilene Taylor
John (Jack) Bartley	Thelma Gray Davis	Ernie Ingram	Frederick Merritt	Marilyn K. Rall	Lynn Thompson
Laura Baugh	Greg Dolan	Shirley Jacobs	Michael Merritt	Bill Scott	Helen Van Hollebeke
Deloris A. Berg	Melvin Durgan	Maydelle Jefford	Michael Moline	Ed Simons	Ginny Wilcox
Mona Biddle	Dave Forman	Harry Johnson	Greta Noffsinger	Betty Simpson	Helen Wilhoit
Grant D. Brown	Mary Dott Gress	Barbara Kilborn	Beryl Nolan	Willard Thor Skartvedt	Joe Wilson
Irma Chamberlain	Marge & Laird Hall	Jean K. Lafromboise	Keith Patrick	Harold W. (Bill) Smith	
Dorothy Christianson	Richard Hartwell	Shirley T. Lincoln	Dorothy Peterson	Vernon A. Sorensen	

Ryther says Thank You to our 2011 Luncheon Sponsors and Supporters



CONNECT FOR KIDS

Ryther Annual Luncheon 2011

By connecting for kids you raised over \$200,000 to help local children, teens and their families connect the pieces so they move forward and realize better lives.

Many thanks to Keynote Speaker John W. Stanton, Chairman of Clearwire, and Mistress of Ceremonies Jean Enersen, King 5 TV News Anchor.

Jacquie & Michael Casey



Advisory Services & Investments, LLC
 American Seafoods Group
 The Benaroya Company
 BOMA (Building Owners & Managers Assn. of Seattle King County)

Crowley Maritime Corporation
 Defran Systems
 Felicia C. Guity
 Tova & Ken Hornung
 MacDonald-Miller Facility Solutions

Premera Blue Cross
 Starbucks Coffee Company
 Sterling Savings Bank
 Alissa & Eric Tanaka
 Vine Dahlen PLLC

Washington Trust Bank
 Wells Fargo Special Risks
 Western National Insurance
 Whitman Global Carpet & Floor Care
 Wilson Strategic Communications

Thank you to all who supported Ryther in 2011 through workplace or personal contributions as well as through in-kind donations. You have given children and families the chance for a better life.

2011 Ryther Organizations

8 Limbs Yoga Centers
 Dean V. Ambrose Foundation
 American Express Match Program
 American Express PAC Match
 The Anderson Foundation
 The Arthur J. Gallagher Foundation
 AT&T United Way Campaign
 Attachmate Corporation
 Aven Foundation
 Badgley Phelps Investment Managers
 Ballard Kiwanis Club
 Bank of America Foundation
 Bank of America United Way Campaign
 Beardsley Family Foundation
 Beautiful Czech Glass
 Belltown Grange
 Bishop Fleet Foundation
 Blue Nile
 BNSF Foundation
 Botanical Designs
 Capital Industries
 CFC of King County
 CFC of North Puget Sound
 CFO Selections
 Child's Play Charity

City of Seattle Employees
 The Cobb Foundation
 Convergent Technologies
 Crane Fund for Widows & Children
 Crowley Maritime Corporation
 Danica Children's Foundation
 Ehrlich-Donnan Foundation
 Employees Community Fund of Boeing
 Esterline Control Systems Korry
 ETC Preparatory Academy
 Foss Family Foundation
 General Electric United Way Campaign
 Thomas V. Giddens Jr. Foundation
 Google Matching Gifts Program
 Mary Dott Gress Trust
 H & H Management & Consulting, Inc.
 Harbor Island Machine Works
 Hess Corporation
 Hidden Valley Camp
 Sonia O. Kemp Charitable Trust
 King County Employees
 Jean K. Lafromboise Foundation
 Lake City Emblem Club #189
 Leitner's Horticulture Services
 Lidia's Polish Pottery, Inc.

Elizabeth A. Lynn Foundation
 MacDonald-Miller Facility Solutions
 David McKinlay Trust
 Medina Foundation
 Mercer
 Microsoft Matching Gifts Program
 Milliman Matching Gifts Program
 Mockingbird Society
 Navigators Management Company, Inc.
 Northwest Children's Fund
 The Order of the Rainbow for Girls
 Pacific Air Control, Inc.
 Pearl Mahal
 Pinkerton Foundation
 Plastics for Lighting, Inc.
 The Polyclinic
 Port of Seattle
 Puget Sound Autism Services
 Puget Sound Energy Foundation
 Real Networks Foundation
 Renton-Auburn Emblem Club #185
 Rotary Club of Alderwood Terrace
 Rotary Club of Mercer Island
 Ryan, Swanson & Cleveland, PLLC

Ryther League
 The Seattle Foundation
 Seattle Pond, Inc.
 Seattle PrintWorks, Inc.
 Seattle Seahawks & Sounders
 Song Mondress PLLC
 Springbrook Farms, Inc.
 Starbucks Coffee Partner Giving Programs
 Steel Encounters
 Sterling Realty Organization
 Trilogy for Kids
 Trust
 Ernest R. and Audrey M. Turner Foundation
 United Way of King County
 United Way of Snohomish County
 The Walmart Foundation
 Washington State Employees Combined Fund
 Wells Fargo Insurance Services
 Wells Fargo Special Risks
 Weyerhaeuser Family Foundation
 Windermere Foundation
 Wockner Foundation
 Women's Philanthropic Investment Group
 The Marcia Paulsell Zech Foundation

The 5th Avenue Theatre	Anne & Greg Davis	International Pacific Halibut Commission	Kim Ospina	Molly Shutes
Abatix	Elizabeth Davis	Carmen Jacobs	Our Lady of the Lake Brownie Troop #42817	Lyudmila Sidor
Admiral Nails	Mona Delgado	JE Dunn Construction	Our Lady of the Lake Parish	Joanne Silvernale
Advisory Services & Investments, LLC	Anna Deliganis & George Webb	Jenifer Davis Pottery	Robert Paine	Todd Smith
Charlie Ainslie	Delta Kappa Gamma Teacher Org.	Stephanie Jewelt	Pat & George Palagi	Diane & John Snyder
Air Plant Supply Co.	Sharon Demers	Holly Johnson	Julie Paul	Social Security Office
Maria Alberto	Lorraine Desrochers	Joy Johnson	Susan M. Payne	Solutions IQ
Marsha Allgire	Tim & Lisa Diller	Glenda & Jens Jorgensen	Tim Pearson	Spence Photography
American Seafoods Group	Bill & Amy Dock	Juanita Santas	Kathleen Peterson	Sanae Stanley
Anonymous	Domino's Pizza	Ken Kaplan	Piecora's Pizza & Pasta	Starbucks Coffee Company
Architecture for Humanity	Kay Dowd	Ellie & Robert Karrer	Point Defiance Zoo & Aquarium	Dina Stark
Astro Jump of Seattle	Tanja Draper	Leslie Keeney	Premera Blue Cross	Sterling Savings Bank
AT&T	Edge Asset Management	Amanda Keenholts & Family	Warren Price	Herbe & Jean Stocker
Aviation Capital Group	Edge Personal Training	Katherine Kehrl	Karl & Michelle Quackenbush	Julie Stocker
Ballard Kiwanis Club	Danelle Edie	Jim Kerr	Barbara Quenga	Judy Suhr
Leimomi Barer	Edmonds Church of God	Barbara* & William Kilborn	Quest Church	Matt Swalwell
Carol Bartlett	EMP Museum	Cindy Kim	The Rabourn Company	Taproot Foundation
Derrick Bates	Jeff Engle	Matt Knannlein	John* & Carol Radovich	Bryce Taylor
Beadmask	Alexandra Enstad	Knights of Columbus	Allison Raduziner	Marcela Taylor
Bellevue Arts Museum	Essential Aesthetics	Judy Koester	Yaovapa Ratanasopa	Teze Salon
Bellevue Firefighters Community Support Foundation	Esterline Control Systems Korry	Henry Kotkins	Redmond Athletic Club	Anne Thoma
Belltown Grange	UW Evans School of Public Affairs	Bruce Kroon	REI Southcenter-Tukwila	Thrivent Financial for Lutherans
The Benaroya Company	Wes Ewart	Linda Kurij	Rena Ware International	T-Mobile
Jessie Bendschneider	Fauntleroy Church	Ladies Acquiring Financial Security	Renton-Auburn Emblem Club #185	Troy Townsend
Bonnie & Robert Berg	Feld Entertainment	Lake City Emblem Club #189	Heather Richards	William & Joy Tremper
Leah Bernstein	Lynn & Jim Fisher	Chris Lane	Katherine & Bernie Richards	Trilogy for Kids
Bespoken Jewelry Design	Dorrie & Bill Ford	Marillyn Largy	Linda Richards	Christine Tritt
Bethany Christian Services	Elizabeth Friedland	Dwyn Anne Lean	Mike Richards	Mary Ann Trombold
Bill Speidel Enterprises, Inc.	Julian Friend	The Learning & Language Clinic	Theresa Richards	U.S. Bancorp Equipment Finance
Barbara Bishop Sand	Sabrina & Bill Friend	Jane & Brian Leonard	Debora Rifkin	University of Washington Medical Center
Jean Blakley	Barbara & Ed Fruhling	Robin Leppo	Ryther League	UPS
BNBuilders, Inc.	Christine Gallagher	Love Art Works	Admiral Unit	Carol Valdrighi
BOMA	Dorothy & Thomas Gamble	Lucy Activewear	Beta Theta Pi Unit	Vicki Van Fleet
Book-It Repertory Theatre	Susana Garcia	Barbara Lumsden	Blue Ridge Unit	Linda Van Hooser
Borders	Jennifer Gardner	Chau Luu	Calico Unit	Harv Vander Griend
Donald & Debra Born	Chris Gaul	Lydig Construction, Inc.	Cosmopolitan Unit	Bobbie & Don Vchulek
Bothell Home Health	Lucy Gedney	MacDonald-Miller Facility Solutions	Crabapple Unit	Daron Vchulek & Melinda Wade
Jacqueline Bowles	Pat Gedney	Maurine MacHugh	Fircrest Unit	Vine Dahlen PLLC
Elizabeth & Kayla Braverman	US General Accounting Office	Manitou Art Center	Forest Drive Unit	Virginia Mason Medical Center
Broadway Across America	Gilead Sciences	Manzanita Kids	Mardi Unit	Jan Volk
Bonnie Brooks	Girl Scouts of Western Washington	Maple Leaf Lutheran Church	McGilvra Unit	Natalie Walker & Matt Kirstein
LeAnne Brown	Goju Karate Center	Maple Valley Blanketeers	Metropolitan Unit	Sharon Walton
Brutemus & Friends	Marcos Goldstein	Ed Marcil	Moonlighting Unit	Washington Dental Service
Joan Burkland	Garry Golightly	Donna Martin	New Wave Unit	Washington Holdings
Kristi Butler	Susan Griffith	Mattei Insurance Services, Inc.	Noel Unit	Washington State Employment Security Dept
California Closets	Shana Hageman	Teri Matz	Off Campus Unit	Washington Youth Soccer
Colleen & R.B. Calkins	Half Price Books	Jennifer McCormack	Quartermaster Unit	Andrea Watson
Roberta Campbell	Cynthia Handley	Dianna McCoy	Roosevelt Unit	Paul Webber
Amber Carlson	Sandra & Dave Hanower	Thom McGuire	Sips & Shoes Unit	Wedgwood Elementary
Ruth Carlson	Hart Crowser, Inc.	Mercer	Sou'Wester Unit	Pat Weeks
Doug Cassidy	Hartley & Marks Publishers, Inc.	Mollie & Michael Merkle	Sunrise Unit	Western National Insurance Company
Marie Cavanagh	Dave & Barbara Herr	Microsoft Corporation	Ana Santos	Arthur & Mel Whitham
Diane Charouhas	Hess Corporation	David Miller	Shanti Schenker-Skye	Evelyn Andrews Wiesinger
Cheesecake Factory	Kim Hickman	Carrie Montag	Sarah Scott	Seira & Jeff Wilson
Debbie Christensen	Barbara Hill	Museum of Glass	Seattle Aquarium	Windermere Real Estate Services
City People's Garden Store	Truc Hoang Le	My Kid's Closet	Seattle Jewish Community School	Siu Mei Wong
City Year	Rosalie Holcomb	David Nagel	Seattle Mariners	Woodland Park Zoo
Denise Clark	Karin Holden	Nathan Hale High School	Seattle Police Dept Parking Enforcement	Jody Woodruff
Shirley & Robert Conrad	Don Holtzinger	Mary Nelson	Seattle Radiologists	Z Knits
Convergint Technologies	Horace Mann Elementary	Pam Newbern	Seattle Seahawks & Sounders	Gary Zak
Corporate Cuts Mobile Hair Salon	Jennifer Horner	Wendy Newman	Donna Seko & Chris Hutchins	Zeek's Pizza
Covington Quilters Guild	Tova & Ken Hornung	Nicopaper Goods	Sharon Setzler	Catherine Zetterwall
Curves	Carly Hosford-Israel	NW Low Voltage & Security	Amee Sherer	
	Leah House	Eileen O'Quin		
	Diana Huling			

*deceased

Susan Absher	Stephanie Blecha	Rochelle Coffey, Psy.D.	Mary Edmark Miller	Ann & Boyd Givan	Gabor Hirschler
Lynn Abulhosn	John & Linda Blondin	Susan Cole	Julie Eggers	David Glass	Katherine Hitchcock
Margaret Adams & Jiri Zapletal	Michael & Linda Bloom	Meghan Collins	Anthony Elarth	Timothy Goggin	Kay Hogan
Michelle & Alyn-Smyth Akpojovwo	Denise & David Bocek	Shirley & Robert Conrad	S. Eldridge	Meaghan Gomez	Terri Hollinsworth
Brett Alkan	Frances Boroughs	Resa Conway	Christine & David Ellin	Kimberly Goode	Sally Hollister
R. Bruce & James Allen	Martha Bosma & William Moody	Chris Cook	Victoria Ellis	Bruce Goto	John & Colleen Horngren
Cathy & Roger Allen	Teresa & Bill Bourke	Donna Corey & Jay Peterson	Tawnya El-Masry	Nichole Gould	Tova & Ken Hornung
Kay Allfrey	Deborah & Gary Bourne	Molly Corr	Ruby Elwood	Brian Goulet	Toby & Ron Howard
Nancy & Richard Alvord	Juli Bowen	Sheila Cory	Rick Emerson	Eric & Michelle Grant	Lorraine Howell & David Wilma
Robert & Polly Amkraut	Vicki Bowerman	Carole & William Cote	Perry & Cathy England	Sharon Grant	Susanne Hubbach
Howard & Robbie Anderson	Sue Bowman	Christena Coutsoubos & Sean Bowles	Nicole Engle	Gordy Graybeal	Corley Hughes
Janet & Kenneth Anderson	Karen Brady	Lisa & Sheldon Cowen	Norman Englund	Christine Green	Maryann Hurley
Keith & Charlyn Anderson	Mike & Susan Brandeberry	Martha & Robert Cram Jr.	Kim & Rob Entrop	Lee Grogg	Susan Hyde, M.D.
Kyle Anderson & Nancy Field	Jill Brandmarker & Wayne Donnelly	William Cramer	Michael Erickson	Ray Gruenewald	Roger Iino & Kim Bateman
Ross Anderson	Carolyn Bray	Laura Crandall	Jerome & Christi Ernst	Felicia Guity	John & Rosalind Jacobi
Ross Anderson & Holly Monek	Karen Brechner	Janet Creel	Lisa Evans	Michael & Natalie Gustafson	Suzanne James
Jennifer Annable	Herb Bridge & Edie Hilliard	Lousie Creighton	Lauren Feaux & Jose Oglesby	Marion & Bob Guyer	Bonnie Jardine
Anonymous	Mary Brillault	Nicole & Dan Crevier	Dena & Robert Ferlic	Lien Ha	Sharon Cole & John Jenson
Edith & Ray Aspiri	Daniel Brown	Hugh & Carol Crozier	Joel Fernandez	Suzanne Haefner	Susan Jobe
Janis Augustin	Kathy Brown	Diana Cruz	Judy & Steve Fihn	Eleanor Hageman	Carol Johnsen
Fred & Donna Austin	Ron & Sue Bueing	Amy Curran	Jonathan Fine	Mary & Leslie Hague Jr.	Gerald & Linda Johnson
Peggy Avant	Gloria Burch	Carolyn Curry	Joe Finnegan	Jennifer Hahn	Renee Johnson
Charles Averill	Mary Burdett	Lance Dahl	Mary Fischer	Kymberly Haley	Gertrude Jone
Fred & Irene Backer	Carolyn & Charles Burkland	Laurie Daiger	Bill & Jane Fisher	Brianne Hall	Betsy Jones
Mark & Deanna Baker	Joan Burkland	Jeane & Michael Daley	Judith & Stephen Fisher	Nancy Hall	Karen Jones
Connie & Steven Ballmer	Mary & Martin Burkland	Jeff Danner	Lynn & Jim Fisher	Wendy Hall	Matthew Jordan
Leslie & Rodney Balsley	Shawn & William Burkland	Mary Fay & Robert Davis	Charlie & Mike Fitzpatrick	William Hall	Glenda & Jens Jorgensen
Stephanie Barbee & Patrick Christie	Patricia Burns	Patricia Davis	Sandra Fleischman	Steven Haluschak	Bryan & Kristin Joyner
Barbara Barbee-Pelzel & Robert Pelzel	Wendy Burroughs	Martha Dawson	Dean & Christine Fliflet	Heather Halverson	Sara Kadletz
Mark & Heather Barbieri	Linda Burrus	Bob Day, M.D.	Garrett Fliflet	Anne Hamlin	Ellie & Robert Karrer
Jo Ann Bardeen	Ingrid Butler	Margo Day	Ian Fliflet	Barbara Hampson	Cathy & Dennis Katte
David Barker	Elizabeth Buzzell-McKenzie & Donald McKenzie	Kathleen De Bouyn	Jerrie Fliflet	Sandra & Dave Hanower	Keiko Kawasaki & David Neiman
Leonie Barnes	Elizabeth E. Byrne	Elsa Perez Dean	Nate Fliflet	Clare Hansen	Pranav & Manisha Kedia
Scott Barron	Veronica Cabading	William & Patricia Dean	Noreen Florio	Karen Hansen	Cecilia & Stephen Keith
Donna Batch	Roger Calafato	Stephen Dekovich	Adam Foltz	Kerstin Harding	Judith Keller
Alistair Bates	Colleen & R.B. Calkins	Connie Del Missier	Mark & Patricia Foote	Barry & Gretchen Harmon	Nadica Kelley
Sue Battin & Bruce Jackson Jr.	Helen Campbell	Anna Deliganis & George Webb	Dorrie & Bill Ford	Jane & Cord Harms zum Spreckel	Shana Kelly
Cheryl & Robert Bauer	Sally & Wally Campbell	Joel Delman	Linda Ford, M.D.	Marika Harms zum Spreckel	Richard Kendall
Vonnie Bayard	Nancy Cannon & William Razeto	Irene Derosier	Syd & Margaret France	Kevin & Ann Harrang	Jan Kennaugh & Ronn Buschmann
Yvonne Bazik	Robert & Dodie Capeloto	Brynn DesChane	Maria Francom	Victoria Harris	Dorothy Kennedy
Sharon Beals	Karen Capretto	Douglas Devin	Klarrisa Frank	Mary Harrison	Toni Kennedy
I. Behar	Leatrice Carlson	Anne Devine & Ken Myrabo	Jean & Bill Frankland	Virginia Hassinger	Cynthia Kester
Deanna Bellingham	Ruth Carlson	Christopher Dickens	Tammy French	Michael & Chris Havnaer	Heidi & Fritz Kiemle
Alan & Joyce Bender	Marillyn Carlton	James & Joan Dijulio	Jonathan Frizzell	Carol Hayes	Barbara* & William Kilborn
Beth & William Benedetti	Bryan & Kelly Case	Robert Dilworth	Jonathan Frodge	Catherine & Frederick Hayes	Pamela Kilby
Lonnie & Bert Benham	Jacque & Michael Casey	Paul & Joyce Dini	Michael Froebe	Jean Hays	Anne Kimball
Evan & Alicyn Benjamin	Abie Castillo	Martin & Ann Dirks	Barbara & Ed Fruhling	Thomas Head	Charlie & Julie Kindel
Elizabeth Bennedsen	Debbie Centioli	Mary & Joseph Dixon	Beverly Gabelein	Elise Hegrat	Margaret Kineke
Robin & William Bennett	Janet & James Chalupnik	James & Camelia Dobrick	Michael Gaberman	Julie Heimbigner	Michael & Kyeong King
Janice Berg	Joshua Chandler	Bill & Amy Dock	Michelle Gail	Robert & Beverly Heller	Ken & Karen Klett
Therese Berg	Don & Nita Chapman	Eric C. Doneshvar	Carol & H. Graham Gaiser	John & Jan Helsell	Steven Koenig
Sally Berry	Juaniece Chapman	Peggy & Bob Dorse	Tana Gall	Carla Hendrickson	Mary Kopas
Carol Bestwick	Mylo & Marion Charlston	Nancy & Greg Draper	Juhli Gallagher	Jay Henning	Kathryn Korch
Warren & Glenette Bestwick	Janet Cheetham	Nicole Dresser	Ryan Galloway	Dave & Barbara Herr	Jacqueline Kotkins
Heather Bethel	Edmund Chou	Michelle Drolette	Jane & Douglas Gamble	Reesa Herr	Judy Kragerud
Rucilla Bidwell	Casey Chow	Patricia Drummond	Stanley Gartler	Jaclyn Hess	Brooke Krekow
Teresa Bigelow	Trevor Clark	Jessica & Jason Dudek	Lynn & Michael Garvey	Nancy Hevly	Barbara Kristek
Nadine Bijoor	Erika Clawson	Carol Dunn	William Gates Sr.	Kristina & Ross Heyl	Lyn & Richard Krizanich
Diane Binder	Robert Clements	Geri Dykeman	Pat Gedney	Alexander Higgins	Erika & Robert Kuecker
Dorothy Bishop	Betty Cloudy	Betsy & David Eason	Margaret Giesa	Bill & Jean Higgins	Susanna Lane
Diane Bjorklund	Margaret Cobb	Charles Easterberg	Irene Gilbert	Sheryl Hildebrand	Suzanne Lane
Jackie Blanco		Camilla Eckersley	Gloria & Ed Ginnever	Harold & Mary Hill	Shelby Lanting
		Evelyn & Paul Edgar	Erik Giske		Marillyn Largy

Edith Larson	Barbara Metcalf	Karin & Gil Pastrana	Ann Roske	E. Kenneth & B. Kaye Solid	Jason VanHollebeke
Dan Laster	Paul Metzger	Patricia Patt	Charlotte Rountree	Mona Solomon	Bobbie & Don Vchulek
Liam Lavery & Yazmin Mehdi	Lottie & Tyler Miller	Julia Paulsen	Karen & Richard Rowse	Brent & Donna Souter	Daron Vchulek & Melinda Wade
David Lawrence	Marlene & John Miller	Susanne & Bill Paulson	Rolf Rundquist	Barbara Spence	Karin Vial
Julia & Kim Lebert	Norma Miller & Erik Christianson	Marilyn & Ron Pearson	Marilyn Runkel	Roseanne & William Spence	Dale Vogel & Nancy Bird
Janet Leduc	Sheree Miller	Mary Pearson	Marcus Russell	Coleen Spratt	Scott Vokey
Marilyn Lemman	Rick & Sue Mitchell	Bertha Perry & Kathy Hettick	Marcia Rutan & Carl Woestwin	Joan Sputh	Gary & Patricia Volchok
Evelyn Lemon	Anne Moldrem	Angela Peterson	Bruce & Candace Sagor	Robert & Libby Stack	Frederick & Susan Voorhees
Jane & Brian Leonard	Rachel Montoya	Christopher Peterson	Lorraine Samuelson	Sharon & Ralph Staehli	Gina & Tim Wackerbarth
Phyllis Leventhal	Catherine Moody	Dorothy Peterson*	Piper Sangston	Julie State	Ben Wahl
Joan & John Leversee	Terry & Cornelia Moore	Peggy Peterson & Frederic Rowley	Torell Sarey	Nancy & Thomas Steele	Sarah Walczyk
Mary Lindley	Annette Moran	Sally Peterson	Kim Saunders & Michelle Beebe	Joan Steik	Everett Walker
Sally Lindquist	Joann Morgan	Richard & Myrn Philbrick	Jose & Carmen Saura	Erik Steinfeld	Judy & Bruce Walker
Laura & Mitchell Lison	Kay & Ross Morrison	Cathy Phillips	Samuel Savidge Jr.	Craig Sternagel	Sandra Walker, M.D.
Jenny Little	Kirsten & Ward Morrison	Keith & Doris Pierce	Cindy & Frederick Sawyer	Andrea Stevens	Susanne Walker
Carol Lodmell	Steffanie & Colter Mott	Tanya Wilhite	Rosemary Scalzo	Angie Stewart	Melissa Walker-Ramsey
Lorraine Lofton	Gillian Mueller	Mike Pierson	Florence & Robert Scarff	Kate Stewart	Nathan Wall
Todd Loiselle	Charles & Marilyn Mullavey	Ray & Pamela Pinney	Janie & Bowen Scarff	John & Marianna Long Stidham	Thomas Wall
Jim & Kathy Long	David & Gretchen Mullins	Margaret Pinson & Mike Meints	Maryann Scherzo	Kay Stimson	James A. Walsh
Janeth Loughney	Irene Mulroy	Amelia Platt	Cindi Schoettler	Herbe & Jean Stocker	Grace Wang
Judy Lovelace	Andrew & Leslie Muntz	Susan & Stanley Pocock	Warren Scholl	Julie Stocker	Mary Elizabeth Warren
Meg Lucia	Cheryl Nankervis	Scott & Lora Poepping	Stephanie Schuler & Todd Malinick, M.D.	Sharon Stocker	Tiffany Watson
Michele Lussier	Selma Nealson	Joan & Paul Poliak	Paul Scobee	Andrea Stoppani	Evie Weaver
Becky & Dan Mackenstadt	Edgar Neely III	R. Alex & Dianne Polson	Gail Scott	Candice Storm	Patricia Ann Weaver
Louisa MacKenzie	Francine & Dave Neisius	Cheryl Pope	Mary Scribner	Richard & Irene Strand	Kristin & Leonard Weber
Galen & Chad Magendanz	Arne Nelson	William Pope	Ellen & Doug Sellin	Ruby Strand	Bob & Christine Weisel
Michael & Alessandra Malanga	Leonard & Susan Nelson	Eleonore & Edward Pottenger	Sharon Setzler	Jane Stratton	Keith Welle
Meghan Malone	Mara Nelson	Mary Jane & John Powell	Jo-Anne & Michael Shanahan	Robert Strauss & Christine Ingersoll	Wendy Wells
Gina Marchesini	Michael Neville	Deborah Powers	Karin Shelton	John Strehlow	Roman Welyczko
Ed Marcil	Pam Newbern	Frederick Prael	Lynda & Steven Shelton	Cathy & David Strombom	Nancy Werlinger
Julie & Lyle Margulies	Margie Nicosia	Elizabeth Pray	Johanna Sherman	Joanne Stubbs	Gregory & Juliana Wesner
Mary Jean Mariano	Anita Nishikawa	John & Linda Presleigh	Joanna Sherwood	Audrey & James Stubner	Rhea Wesson
Christine Marshall	Stohn & Katelyn Nishino	John & Suzanne Price	Jennifer & David Shettleroe	Elizabeth Sullivan	Carol & Nick Westlund
Kathleen & Charles Maryatt	Richard Noffsinger	Nichol Prokop	Ian Shi	Tina Sullivan	Jeanne & Bill Whitlow
Johan & Anne-Marie Masreliez	Frank Nolan	Karl & Michelle Quackenbush	Loretta Shimchick	Clyde & Karen Summerville	David Whitman
Brian & Utako Matsuyama	Arthur Nordhoff	Tricia Quirk	Molly Shutes	Charles & Laura Suter	Patricia Whitney
Judith Matthew	John Nordin	James Raabe	Gurjeet Sidhu	Gerald Swanson II	Dana & Larry Wikan
Barbara Maxey	Ingrid Norman	Gustav & Claire Raaum	Brenda & Baert Simmons	Charlotte Swartz	Catherine & Michael Wilbert
Barney & Carol McCallum	Heidi Nornes	Daniel & Barbara Radin	Elaine Simons	William & Candace Swayne	Sara Wilcox
John & Linda McCallum	Timo & Suzanne Norring	Bianca Raffety	Michael Simonson	George Swindells	Sylvia Wilks
Damon & Ferol McCartney	Maxine Northey	Leslie & John Rafferty	Kelly Simpson	Sheila Taie	Caroline Williams
David & Pam McDonald	Beatrice Nowogroski	Carol Rangaram	Priya Sinha	Eric & Alissa Tanaka	Daniel Williams
Diane & Kirby McDonald	David & Cynthia Nowowiejski	Yaovapa Ratanasopa	Barbara Sinn	Joseph Tartakoff	Jennifer Willison
Frank* & Beatrice McDonald & Marilyn Tompkins	Carolee & Bob Nunn	Thomas Rath	Catherine Sitchin	Marie Taylor	Judith Willison
Cestjon McFarland & Thomas Goodlin	Edna Oberman	Allison & Bruce Reagan	Alaina Sivadasan	Pam Taylor	Heidi Wills
Jeannie & Timothy McGinnis	Jennifer O'Brien	Lisa & Jeff Reents	Megan Skinner	Roberta Taylor	D.J. Wilson
Lee McGuire	Kevin O'Connor	Mike Rehder	Jeffrey & Joan Slottow	Susan & David Tebrink	Beth Woerner
Candi McHugo	Sharron O'Donnell	Mary Lou Reslock	Susan Small	Susan Temple	Frederick Ernest Wollett
Alison McKeirnan	Thomas & Kristin Ogren	Lois & William Rex	Josie Smitchger	Sandy Teng	Leslie Woodworth
Lisa McKeirnan	Lucinda O'Halloran	Joyce Rice	Alice Smith	Brian & Brenda Thompson	Laurie Workman
Shelly McKeirnan	Debra Ohman	Katherine & Bernie Richards	Christine & Tim Smith	James & Bernice Thompson	Susanna Wu
Stephen McIinden	Kathy O'Kelley	Reliance Ricketts	Greg Smith	Jan Thompson & Michael Glain	Ann Wyckoff
Caitlin McMonagle	Jean & Joseph Okimoto	Lanie Riley	Margaret Ann Smith	Vance Thompson	Kevin Yamada
James & Julie Mead	Oscar Oliveira	Mary Lou Ristine	Martin & Cathy Jones Smith	Gretchen & Ted Thomsen	Jennifer & Phil Yerkes
Joe & Leila Meekan	Larry Olson	William Ritchey	Mary Anne Smith	Mary Ann & Andrew Tracey	Estate of Connie Young
Beth & Kevin Meidinger	Gayle O'Neil	Donna Rivily	Melinda Smith	William & Joy Tremper	Jannine Young
John Meisenbach	Vicki Nino Osby	Norita & Burton Robbins	Patricia Smith	Mary Ann Trombold	Susan & Frank N. Young Jr.
Diane Melvin	Kjell Oswald	Christine & George Roberts	Scott Smith	Shing Tsui	Carrie Zanger
Martha Mendillo	Paige Otero	John Roberts Jr.	Mary Snapp	Jennifer Tyndall	Monica & Vernon Zollars
Larry Mercer	Melody & Guy O'Tierney	Charlotte & John Robins	James & Millie Snook	Carol Valdrighi	Lawrence & Marilyn Zommick
Lalena Meriwether	Pat & George Palagi	Lorna & Louis William Roebke	Diane & John Snyder	James Van Der Veen	William & Terrea Zumeta
Charlotte Merritt	William & Catherine Palmer	Paul Rosenblatt	John Snyder & Jan Shilling	Margaret & William Van Natter	
Michael Mestres	Jody Parker	Barbara Rosenwald	Amy & Hossein Soleymani	Anita Van Slyck	

*deceased

Ryther

206.525.5050
www.ryther.org

2400 NE 95th Street
Seattle, WA 98115

Non Profit Org
US Postage
PAID
Seattle, WA
Permit No. 3151

RETURN SERVICE REQUESTED



facebook.com/followryther

twitter.com/rythervoice

2011 Year in Review



Healthy Children. Stronger Families.

Ryther